FC CINCINNATI

GAME NOTES

MLS REGULAR SEASON
MATCHDAY #23

FC Cincinnati (5-15-2, 17 pts.) at Toronto FC (8-9-5, 29 pts.)

Saturday, July 27, 2019 | 8 p.m. ET
BMO Field | Toronto, Ontario

LOCAL TV: Star64
LOCAL VIDEO STREAM: FloFC
LOCAL RADIO: WDJO (99.5 FM | 107.9 FM | 1480 AM)
AUDIO STREAM: TuneIn App, FCCincinnati.com
TALENT: Tom Gelehrter (play-by-play), Kevin McCloskey (analyst), Lindsay Patterson (sideline)

POSSIBLE STARTING XI

18 - RICHEY
19 GP, 19GS | 2.37 GAA, .575%, 2 SHO

14 - HAGGLUND
17GP, 16GS | 0G, 0A

2 - WASTON
16GP, 16GS | 1G, 0A

92 - POWELL
13GP, 10GS | 0G, 0A

17 - DEPLAGNE
22GP, 22GS | 1G, 1A

33 - STANKO
15GP, 9GS | 0G, 0A

6 - BERTONE
17GP, 16GS | 1G, 2A

24 - AMAYA
13GP, 10GS | 0G, 0A

15 - CRUZ
14GP, 13GS | 3G, 1A

31 - MANNEH
21GP, 13GS | 3G, 3A

9- ADI
12GP, 7GS | 1G, 0A

MERCYHEALTH INJURY UPDATE

QUESTIONABLE: Mathieu Deplagne (hip)

OUT: Fatai Alashe (hamstring)
Greg Garza (calf)
Jimmy McLaughlin (ACL surgery)

2019 SCHEDULE

MLS Record: 5-15-2
Home: 3-6-1 | **Away: 2-9-1**
All Competitions: 6-16-2 | **Non-MLS: 1-1-0**

DATE	OPPONENT	TV	RESULT	TIME/SCORE
MARCH				
Sat. 2	at Seattle Sounders FC	FS1	L	1-4
Sun. 10	at Atlanta United FC	ESPN	T	1-1
Sun. 17	PORTLAND TIMBERS	FS1	W	3-0
Sun. 24	at New England Revolution	Star64	W	2-0
Sat. 30	PHILADELPHIA UNION	Star64	L	0-2
APRIL				
Sun. 7	SPORTING KANSAS CITY	ESPN	T	1-1
Sat. 13	at LAFC	Star64	L	0-2
Fri. 19	REAL SALT LAKE	Star64	L	0-3
Sat. 27	at New York Red Bulls	Star64	L	0-1
MAY				
Wed. 1	at Philadelphia Union	Star64	L	0-2
Sat. 4	at San Jose Earthquakes	Star64	L	0-1
Sat. 11	MONTREAL IMPACT	Star64/TVA	W	2-1
Sun. 19	at Orlando City SC	Star64	L	1-5
Sat. 25	NEW YORK RED BULLS	Star64	L	0-2
JUNE				
Sat. 1	at Colorado Rapids	Star64	L	1-3
Thu. 6	at New York City FC	Star64	L	2-5
Wed. 12	USOC 4th: LOUISVILLE CITY FC	ESPN+	W (aet)	2-1
Wed. 19	USOC R16: at Saint Louis FC	ESPN+	L	0-1
Sat. 22	LA GALAXY	Star64	L	0-2
Sat. 29	at Minnesota United FC	ESPN	L	1-7
JULY				
Sat. 6	HOUSTON DYNAMO	Star64	W	3-2
Sat. 13	at Chicago Fire	Star64	W	2-1
Thu. 18	D.C. UNITED	ESPN	L	1-4
Sun. 21	NEW ENGLAND REVOLUTION	Star64	L	0-2
Sat. 27	at Toronto FC	Star64/TSN		8 p.m.
AUGUST				
Sat. 3	VANCOUVER WHITECAPS FC	Star64/TSN		8 p.m.
Sat. 10	at Columbus Crew SC	Star64		7:30 p.m.
Sat. 17	NEW YORK CITY FC	Star64		7:30 p.m.
Sun. 25	COLUMBUS CREW SC	FS1		6 p.m.
Sat. 31	at FC Dallas	Star64		8 p.m.
SEPTEMBER				
Sat. 7	TORONTO FC	Star64/TSN		7:30 p.m.
Sat. 14	at Montreal Impact	Star64/TVA		7:30 p.m.
Wed. 18	ATLANTA UNITED FC	Star64		7:30 p.m.
Sat. 21	CHICAGO FIRE	Star64		7:30 p.m.
Sun. 29	ORLANDO CITY SC	Star64		5 p.m.
OCTOBER				
Sun. 6	at D.C. United	Star64		4 p.m.

Home games in CAPS

COMMUNICATIONS CONTACTS

Lizz Summers, Vice President of Communications
summers@fccincinnati.com | m: 617-571-2219

Kevin Noonan, Communications Manager
noonan@fccincinnati.com | m: 513-703-3425

Anwar Chagollan, Communications Coordinator
chagollan@fccincinnati.com | m: 956-240-7633

@fccincinnati | @fccincinnati | /fccincinnati | FC Cincinnati | FCCincinnati

FC CINCINNATI AT TORONTO FC

2019 BY THE NUMBERS

CINCINNATI		TORONTO
22	Games Played	22
5-15-2	Record	8-9-5
17	Points	29
12th/MLS East	Standings	8th/MLS East
3-6-1	Home	5-4-3
2-9-1	Away	3-5-2
21	Goals Scored	36
51	Goals Allowed	37
-30	Goal Differential	-1
0.95	Goals Per Game	1.64
2.32	Goals Allowed Per Game	1.68
17	Assists	38
2	Shutouts	4
225	Total Shots	289
76	Shots on Target	114
236	Fouls	215
248	Fouls Drawn	256
33	Yellow Cards	32
0	Red Cards	1

ORANGE & BLUE VS. OPPONENT

No.	Player	GP	GS	Min.	G	A	C	E
11	Darren Mattocks	7	6	508	4	1	0	0
31	Kekuta Manneh	6	4	327	2	1	0	0
9	Fanendo Adi	3	3	252	2	0	0	0
7	Roland Lamah	2	1	94	2	0	1	0
16	Eric Alexander	14	12	1067	1	1	1	0
27	Fatai Alashe	1	1	90	0	1	1	0
19	Corben Bone	2	1	129	0	1	0	0
4	Greg Garza	2	1	152	0	0	0	0
92	Alvas Powell	3	3	270	0	0	0	0
18	Spencer Richey	1	1	90	0	0	0	0
8	Victor Ulloa	4	4	351	0	0	1	0
2	Kendall Waston	3	3	270	0	0	0	0

No.	Goalkeeper	GP	GS	MIN	GA	GAA	Sv%	SHO	W-L-T
18	Spencer Richey	1	1	90	2	2.00	33	0	0-1-0

SERIES HISTORY

Overall Record: 0-0-0 **Home: 0-0-0** **Away:0-0-0**
MLS: 0-0-0 **USOC: 0-0-0**

Date	Location (Stadium)	Result	Score	Notes

SERIES NOTES OF INTEREST

TEAM NOTES

- This is the first MLS meeting between FC Cincinnati and Toronto FC ... FC Cincinnati played 6 total matches against TFCII in the USL Championship from 2016-18 ... FCC went 5-0-1 against Toronto in three seasons
- This is FC Cincinnati's thirteenth MLS match against an Eastern Conference opponent
- Five FC Cincinnati players have scored a combined 11 goals against Toronto

PLAYER NOTES

- Nick Hagglund played for Toronto FC for the first five years of his professional career (2014-18) ... with TFC, Hagglund made 88 appearances, including 67 starts, scored five goals and added four assists in MLS regular-season play ... additionally, the center back made a combined 10 appearances, scored one goal and added two assists in the MLS Cup Playoffs from 2015-17
- Darren Mattocks leads all FCC players with four goals scored against Toronto
- Mattocks last MLS brace came against Toronto on July 12, 2012
- Kekuta Manneh, Fanendo Adi, Roland Lamah and Eric Alexander have also scored against Toronoto FC
- Five FCC players have recorded an assist against Toronto, Mattocks, Manneh, Alexander, Fatai Alashe, and Corben Bone ... Bone's assist on May 15, 2011 is his only MLS assist to this day
- Alexander leads FCC in games played (14), starts (12) and minutes played (1067)

2019 NUMERICAL ROSTER

No.	Name	Pos.	Ht.	Wt.	Birthdate	Hometown	Roster Status
2	Kendall Waston	D	6-5	235	01/01/1988	Limón, Costa Rica	
4	Greg Garza	D	5-8	165	08/16/1991	Grapevine, Texas	
6	Leonardo Bertone	M	5-10	152	03/14/1994	Wohlen bei Bern, Switzerland	INTL
7	Roland Lamah	M	5-11	173	12/31/1987	Abidjan, Côte d'Ivoire	
8	Victor Ulloa	M	5-10	170	03/04/1992	Wylie, Texas	
9	Fanendo Adi	F	6-3	186	10/10/1990	Benue State, Nigeria	DP
11	Darren Mattocks	F	5-9	167	09/02/1990	Portmore, Jamaica	
13	Jimmy Hague	GK	6-3	186	08/28/1996	Walled Lake, Mich.	
14	Nick Hagglund	D	6-1	196	09/14/1992	Cincinnati, Ohio	
15	Allan Cruz	M	5-7	156	02/24/1996	Nicoya, Costa Rica	DP, INTL
16	Eric Alexander	M	5-11	175	04/14/1988	Portage, Mich.	
17	Mathieu Deplagne	D	6-0	175	10/01/1991	Montpellier, France	INTL
18	Spencer Richey	GK	6-1	192	05/30/1992	Seattle, Wash.	
19	Corben Bone	M	5-7	151	09/16/1988	Plano, Texas	
20	Jimmy McLaughlin	M	5-8	150	04/30/1993	Malvern, Pa.	Season-Ending Injury
21	Logan Gdula	D	5-11	160	10/13/1996	East Lyme, Conn.	
22	Przemyslaw Tyton	GK	6-5	195	01/04/1987	Zamosc, Poland	INTL
23	Maikel van der Werff	D	6-1	181	04/22/1989	Hoorn, Netherlands	INTL
24	Frankie Amaya	M	5-5	144	09/26/2000	Santa Ana, Calif.	GA
26	Tommy McCabe	M	5-10	171	04/04/1998	South Orange, N.J.	
27	Fatai Alashe	M	6-0	175	10/21/1993	Northville, Mich.	
31	Kekuta Manneh	F	5-9	140	12/30/1994	Madiba Kunda, Gambia	
32	Justin Hoyte	D	5-10	172	11/20/1984	London, England	INTL
33	Caleb Stanko	M	5-10	178	07/26/1993	Holly, Mich.	
45	Emmanuel Ledesma	M	5-11	173	05/24/1988	Quilmes, Argentina	INTL
81	Rashawn Dally	F	6-2	190	01/14/1997	Bloomfield, Conn.	
92	Alvas Powell	D	6-0	184	07/18/1994	St. Thomas, Jamaica	
ON LOAN							
3	Forrest Lasso	D	6-4	220	05/11/1993	Raleigh, N.C.	LOAN to Nashville SC (USL)
5	Nazmi Albadawi	M	5-10	168	08/24/1991	Raleigh, N.C.	LOAN to North Carolina FC (USL)
10	Emery Welshman	F	5-11	180	11/09/1991	Mississauga, Ontario	INTL; LOAN to Forge FC (CPL)
39	Ben Lundt	GK	6-6	220	09/24/1995	Berlin, Germany	INTL; LOAN to Louisville City FC (USL)
47	Hassan Ndam	D	6-3	215	10/09/1998	Foumban, Cameroon	INTL; LOAN to Charlotte Independence (USL)

2019 ALPHABETICAL ROSTER

No.	Name	Pos.	Pronunciation	Place of Birth	Last Club
9	Fanendo Adi	F	fah-NEN-doh AHH-dee	Benue State, Nigeria	Portland Timbers (MLS)
27	Fatai Alashe	M	fuh-TIE uh-LAH-shay	Southfield, Mich.	San Jose Earthquakes (MLS)
16	Eric Alexander	M		Portage, Mich.	Houston Dynamo (MLS)
24	Frankie Amaya	M	uh-MY-uh	Santa Ana, Calif.	UCLA (NCAA)
6	Leonardo Bertone	M	lay-uh-NAR-doh bur-TOE-nay	Wohlen bei Bern, Switzerland	BSC Young Boys (SUI)
19	Corben Bone	M		Plano, Texas	FC Cincinnati (USL)
15	Allan Cruz	M	CRUISE	Nicoya, Costa Rica	CS Herediano (CRC)
81	Rashawn Dally	F	ruh-SHAWN DALL-ee	Bloomfield, Conn.	Quinnipiac (NCAA)
17	Mathieu Deplagne	D	mat-TYOU deh-PLAN	Montpellier, France	ES Troyes AC (FRA)
4	Greg Garza	D		Grapevine, Texas	Atlanta United FC (MLS)
21	Logan Gdula	D	guh-DUEL-uh	Norwich, Conn.	Wake Forest (NCAA))
14	Nick Hagglund	D		Cincinnati, Ohio	Toronto FC (MLS)
13	Jimmy Hague	GK	HAIG	Walled Lake, Mich.	Michigan State (NCAA)
32	Jusin Hoyte	D	HOYT	London, England	FC Cincinnati (USL)
7	Roland Lamah	M	lah-MAH	Abidjan, Côte d'Ivoire	FC Dallas (MLS)
45	Emmanuel Ledesma	M	leh-DEHZ-mah	Quilmes, Argentina	FC Cincinnati (USL)
31	Kekuta Manneh	F	keh-KOO-tuh MAH-nay	Bakau, Gambia	FC St. Gallen (SUI)
11	Darren Mattocks	F		Portmore, Jamaica	D.C. United (MLS)
26	Tommy McCabe	M		South Orange, N.J.	Notre Dame (NCAA)
20	Jimmy McLaughlin	M	muh-GLOCK-lin	Malvern, Pa.	FC Cincinnati (USL)
92	Alvas Powell	D	AL-viss	St. Thomas, Jamaica	Portland Timbers (MLS)
18	Spencer Richey	GK		Seattle, Wash.	Vancouver Whitecaps FC (MLS)
33	Caleb Stanko	M		Holly, Mich.	SC Freiburg (GER)
22	Przemyslaw Tyton	GK	SHEM-eh-swahv TEE-tahn	Zamosc, Poland	Deportivo de La Coruña (SPA)
8	Victor Ulloa	M	oo-YO-uh	Chihuahua, Mexico	FC Dallas (MLS)
23	Maikel van der Werff	D	MY-kull van-der-VAIRF	Hoorn, Netherlands	Vitesse (NED)
2	Kendall Waston	D	WAHS-ton	San Jose, Costa Rica	Vancouver Whitecaps FC (MLS)

Interim Head Coach: Yoann Damet (dah-MAY)
Assistant Coach: Pa-Modou Kah (PAH moh-doo KAH)
Goalkeeper Coach: Jack Stern
Video Analyst: Diego Martinez del Campo

Director of Sports Performance: Gary Walker
Strength & Conditioning Coach: Austin Berry
Equipment Managers: Teddy Kerr, Andrew Kolb
Team Administrator: Satoshi Tatsumi

Head Athletic Trainer: Aaron Powell
Asst. Athletic Trainers: Marshall Stoddard, Alex Villasanti
Physical Therapist: Jason Stallons
Chief Medical Officer: Dr. Matthew Busam, MD

2019 SCHEDULE & RESULTS

DATE	OPPONENT	TIME/RESULT	SCORE	RECORD	STANDINGS	ATT.	CIN GOAL SCORERS
Sat., March 2	at Seattle Sounders FC	L	1-4	0-1-0	12	39,011	Bertone (ua) 13'
Sun., March 10	at Atlanta United FC	T	1-1	0-1-1	11	70,382	Lamah (Saief) 86'
Sun., March 17	Portland Timbers	W	3-0	1-1-1	6	32,250	Waston (Bertone) 15', Cruz (ua) 61', Deplagne (Mattocks) 63'
Sun., March 24	at New England Revolution	W	2-0	2-1-1	2	10,605	Manneh (Saief) 44', Saief (Manneh, Ledesma) 65'
Sat., March 30	Philadelphia Union	L	0-2	2-2-1	5	25,867	---
Sun., April 7	Sporting Kansas City	T	1-1	2-2-2	5	26,023	Mattocks (pk) 19'
Sat., April 13	at LAFC	L	0-2	2-3-2	7	22,323	---
Fri., April 19	Real Salt Lake	L	0-3	2-4-2	8	26,416	---
Sat., April 27	at New York Red Bulls	L	0-1	2-5-2	11	16,848	---
Wed., May 1	at Philadelphia Union	L	0-2	2-6-2	11	12,890	---
Sat., May 4	at San Jose Earthquakes	L	0-1	2-7-2	11	16,743	---
Sat., May 11	Montreal Impact	W	2-1	3-7-2	11	26,258	Cruz (Mattocks) 7', Alashe (Lamah, Bertone) 62'
Sun., May 19	at Orlando City SC	L	1-5	3-8-2	12	22,341	Mattocks (Alexander) 24'
Sat., May 25	New York Red Bulls	L	0-2	3-9-2	12	28,290	---
Sat., June 1	at Colorado Rapids	L	1-3	3-10-2	12	16,998	Manneh (Lamah) 72'
Thu., June 6	at New York City FC	L	2-5	3-11-2	12	18,597	Own goal (Héber) 37', Own goal (Ibeagha) 76'
Wed., June 12	USOC 4th Rd: Louisville City FC	W (aet)	2-1			6,895	Adi (ua) 23', Manneh (Ledesma) 103'
Wed., June 19	USOC R16: at Saint Louis FC	L	0-1			4,033	---
Sat., June 22	LA Galaxy	L	0-2	3-12-2	12	32,250	---
Sat., June 29	at Minnesota United FC	L	1-7	3-13-2	12	19,778	Ledesma (Manneh) 56'
Sat., July 6	Houston Dynamo	W	3-2	4-13-2	12	26,276	Manneh (Ledesma, Cruz) 29', Dally (Deplagne) 38', Ulloa (Ledesma) 61'
Sat., July 13	at Chicago Fire	W	2-1	5-13-2	12	13,127	Cruz (ua) 1', Adi (Manneh) 83'
Thu., July 18	D.C. United	L	1-4	5-14-2	12	28,774	Ledesma (pk) 54'
Sun., July 21	New England Revolution	L	0-2	5-15-2	12	25,095	---
Sat., July 27	at Toronto FC	8 p.m.					
Sat., Aug. 3	Vancouver Whitecaps FC	8 p.m.					
Sat., Aug. 10	at Columbus Crew SC	7:30 p.m.					
Sat., Aug. 17	New York City FC	7:30 p.m.					
Sun., Aug. 25	Columbus Crew SC	8 p.m.					
Sat., Aug. 31	at FC Dallas	8 p.m.					
Sat., Sept. 7	Toronto FC	7:30 p.m.					
Sat., Sept. 14	at Montreal Impact	7:30 p.m.					
Wed., Sept. 18	Atlanta United FC	7:30 p.m.					
Sat., Sept. 21	Chicago Fire	7:30 p.m.					
Sun., Sept. 29	Orlando City SC	5 p.m.					
Sun., Oct. 6	at D.C. United	4 p.m.					

2019 REGULAR-SEASON STATISTICS

NO.	POS	PLAYER	GP	GS	MIN	G	A	SHT	SOG	FC	FS	OFF	CK	C	E
31	F	Kekuta Manneh	21	13	1218	3	3	26	7	8	32	6	3	0	0
15	M	Allan Cruz	14	13	1071	3	1	21	10	8	21	5	0	1	0
45	M	Emmanuel Ledesma	14	10	885	2	3	18	4	19	12	2	22	2	0
11	F	Darren Mattocks	14	8	808	2	2	18	8	14	12	8	0	0	0
6	M	Leonardo Bertone	17	16	1455	1	2	17	4	22	8	1	28	7	0
7	M	Roland Lamah	17	13	1134	1	2	15	5	6	14	6	9	0	0
93	M	Kenny Saief	9	6	566	1	2	5	2	15	15	0	12	0	0
17	D	Mathieu Deplagne	22	22	1888	1	1	16	5	16	20	2	3	1	0
9	F	Fanendo Adi	12	7	695	1	0	20	6	12	13	13	0	1	0
27	M	Fatai Alashe	5	2	201	1	0	5	4	3	6	0	0	1	0
81	F	Rashawn Dally	5	5	351	1	0	7	4	3	1	3	0	0	0
8	M	Victor Ulloa	20	16	1431	1	0	8	3	11	5	0	5	1	0
2	D	Kendall Waston	16	16	1440	1	0	13	2	20	8	1	0	6	0
16	M	Eric Alexander	6	4	312	0	1	0	0	4	0	0	0	0	0
5	M	Nazmi Albadawi	1	0	9	0	0	0	0	1	1	0	0	0	0
24	M	Frankie Amaya	13	10	826	0	0	14	5	13	22	1	13	2	0
19	M	Corben Bone	6	2	186	0	0	0	0	0	0	2	0	0	0
4	D	Greg Garza	7	5	398	0	0	0	0	3	2	2	0	1	0
14	D	Nick Hagglund	17	16	1441	0	0	9	2	13	3	1	0	2	0
32	D	Justin Hoyte	14	13	1207	0	0	1	1	10	0	0	0	3	0
3	D	Forrest Lasso	5	4	393	0	0	2	1	4	6	1	0	2	0
26	M	Tommy McCabe	1	0	45	0	0	0	0	0	0	0	0	0	0
92	D	Alvas Powell	13	10	968	0	0	7	3	14	18	0	0	1	0
18	GK	Spencer Richey	19	19	1710	0	0	0	0	0	3	0	0	1	0
33	M	Caleb Stanko	15	9	872	0	0	3	0	17	9	0	0	1	0
22	GK	Przemyslaw Tyton	3	3	270	0	0	0	0	0	1	0	0	0	0
21	D	Logan Gdula	0	0	0	0	0	0	0	0	0	0	0	0	0
13	GK	Jimmy Hague	0	0	0	0	0	0	0	0	0	0	0	0	0
20	M	Jimmy McLaughlin	0	0	0	0	0	0	0	0	0	0	0	0	0
		Own-goals received				2									
		Team totals	**22**	**22**	**1980**	**21**	**17**	**225**	**76**	**236**	**248**	**54**	**95**	**33**	**0**
		Opponent totals	**22**	**22**	**1980**	**51**	**47**	**326**	**117**	**248**	**236**	**39**	**129**	**41**	**2**

GAME-WINNING GOALS: Kendall Waston 1, Victor Ulloa 1, Kekuta Manneh 1, Fatai Alashe 1, Fanendo Adi 1

GAME-WINNING ASSISTS:Leonardo Bertone 2, Kenny Saief 1, Kekuta Manneh 1, Emmanuel Ledesma 1, Roland Lamah 1

PENALTY KICK GOALS/ATTEMPTS: Darren Mattocks 1-1, Emmanuel Ledesma 1-1

NO.	POS	PLAYER	GP	GS	MIN	SHTS	SV	GA	GAA	PG	PA	W	L	T	SO
22	GK	Przemyslaw Tyton	3	3	270	11	5	6	2.00	0	0	0	3	0	0
18	GK	Spencer Richey	19	19	1710	106	61	45	2.37	2	5	5	12	2	2
13	GK	Jimmy Hague	0	0	0	0	0	0	0.00	0	0	0	0	0	0
		Team totals	**22**	**22**	**1980**	**117**	**66**	**51**	**2.32**	**2**	**5**	**5**	**15**	**2**	**2**
		Opponent totals	**22**	**22**	**1980**	**76**	**55**	**21**	**0.95**	**2**	**2**	**15**	**5**	**2**	**9**

GAME NOTES

FCC to Play First MLS Match in Canada

- The Orange and Blue will travel north of the border for an MLS regular-season match for the first time this season when they play Toronto FC this Saturday
- In the USL Championship, FC Cincinnati went 4-1-1 in matches played in Canada from 2016-18

FCC Still Look for Three

- Although their bid to claim a third consecutive victory came up short in a 4-1 loss to D.C. United on July 18, FC Cincinnati are looking to claim a third victory in a calendar month for the first time this season
- Additionally, with a win against Toronto FC, FCC would eclipse their previous best single-month point total of seven, set in March

Mikael van der Werff Officially Added to Roster

- Saturday's match at Toronto FC could mark the debut for FC Cincinnati's newest addition – defender Maikel van der Werff … the center back has been added to the active roster following the receipt of his P1-Visa and International Transfer Certificate (ITC)
- The Orange and Blue officially announced the acquisition of van der Werff on July 2
- Van der Werff, 30, joins FC Cincinnati after spending the last seven seasons in the Netherlands' Eredivisie with Vitesse (2015-19) and PEC Zwolle (2013-15) … the center back has captured two Dutch Cups, one Johan Cruyff Shield and most recently wore the captain's armband for Vitesse for parts of the 2018-19 season
- In the recently concluded 2018-19 season, van der Werff made 30 appearances for Vitesse across all competitions, where he scored four goals and added four assists

Lasso Loaned to Nashville SC

- FC Cincinnati announced they loaned defender Forrest Lasso to Nashville SC for the remainder of the 2019 USL Championship season on July 25
- Lasso has made five appearances, including four starts, with FC Cincinnati in his first MLS campaign
- The center back made his MLS debut, played 90 minutes and contributed to the club's second clean sheet of the season at New England on March 24
- Lasso's most recent appearance came at Minnesota United FC on June 29
- The defender joined FC Cincinnati in 2018, the club's final USL Championship season … in his lone season with FCC at the USL level, Lasso made 29 regular-season appearances, including 28 starts, and scored three goals … Following his impressive season, the Raleigh, N.C., native was named the 2018 USL Championship Defender of the Year.

Ledesma Stays Hot

- Emmanuel Ledesma has been a key cog in the FC Cincinnati offense as of late … in the club's last five matches, the midfielder has recorded a pair of goals and a pair of assists
- Ledesma's most recent tally came via the penalty spot, where he scored the lone goal in FC Cincinnati's 4-1 loss to D.C. United on July 18
- With two goals and three assists, the Argentinian is one of two FCC players to have five combined goals and assists on the season … Kekuta Manneh leads all Cincinnati players with six combined goals and assists this year

Back-To-Back Wins

- With the win at the Chicago Fire on July 13, FC Cincinnati claimed back-to-back victories for the second time this season … on July 6, FCC defeated the Houston Dynamo 3-2 at Nippert Stadium
- The Orange and Blue defeated the Portland Timbers and the New England Revolution in consecutive matches on March 17 and March 24, respectively
- In both pairs of wins, FC Cincinnati scored three goals in a home win followed by two goals in a road win

FCC Unveil New Renderings

- In the span of eight days, FCC unveiled new renderings for both the West End Stadium (July 16) and the Mercy Health Training Center (July 24)
- West End Stadium is being designed by world-renowned architecture firm Populous and led by Jonathan Mallie, Senior Principal and Director of the New York office, West End Stadium features an ambitious interpretation of Cincinnati on the rise
- For more information on the Orange and Blue's soon-to-be home, visit https://www.westendstadium.com/
- The Mercy Health Training Center was designed by MSA Sport and is being built by Cincinnati office of Turner Construction
- The 34,000 square foot, multilevel MHTC building will house the entire FC Cincinnati first team, as well as a separate wing for the Academy … additionally, there is a 3,000 sq. ft. maintenance facility on the property

Back-To-Back Wins

- With the win at the Chicago Fire on July 13, FC Cincinnati claimed back-to-back victories for the second time this season … on July 6, FCC defeated the Houston Dynamo 3-2 at Nippert Stadium
- The Orange and Blue defeated the Portland Timbers and the New England Revolution in consecutive matches on March 17 and March 24, respectively
- In both pairs of wins, FC Cincinnati scored three goals in a home win followed by two goals in a road win

Cruzin' for a Fast Goal

- Allan Cruz scored the fastest goal in FC Cincinnati history when he tallied in the first minute at Chicago on July 13
- Cruz broke the club's previous record that he set on May 11 against Montreal when he tallied in the 7th minute
- At 45 seconds into the match, the goal is tied for the third-fastest goal recorded in MLS this season … For a closer look at first-minute goals scored in MLS this season, Opta statistics are below

2019 FIRST-MINUTE MLS GOALS

Rank	Player	Team	Opponent	Date	Seconds
1.	Anthony Jackson-Hamel	Montreal	Minnesota	07/06/19	27
2.	Tsubasa Endoh	Toronto	Atlanta	06/26/19	28
T-3.	**Allan Cruz**	**Cincinnati**	**Chicago**	**07/13/19**	**45**
T-3	Carlos Gruezo	Dallas	Real Salt Lake	03/30/19	45
T-3	Tsubasa Endoh	Toronto	LAFC	04/28/19	45

Cruz Catches Manneh

- When Allan Cruz half-volleyed his first-minute goal at Chicago on July 13, he tied Kekuta Manneh's team-leading mark of three goals this season
- The last time Cruz scored was during Yoann Damet's debut as interim head coach, a 2-1 win over Montreal Impact on May 11

Adi Scores First MLS Goal of 2019

- FCC's Fanendo Adi scored his first MLS goal as an FC Cincinnati player at the Chicago Fire on July 13
- Adi became FC Cincinnati's 13th player to score a goal and the fifth to record a game-winning goal this season
- The last time Adi had scored in MLS was on July 28, 2018 when he tallied for the Portland Timbers against the Houston Dynamo … the goal was Adi's second across all competitions, as he previously scored in the fourth round of the Lamar Hunt U.S. Open Cup against Louisville City FC

Richey Rises to the Occasion

- In FC Cincinnati's match at the Chicago Fire on July 13, Spencer Richey equaled a previous career high by making six saves on the night
- Richey made six saves for the first time with FC Cincinnati at Philadelphia on May 1
- Additionally, Richey recorded his second penalty save of the season ... the goalkeeper recorded his first career penalty save on May 19 when he saved a penalty taken by Orlando City SC's Nani
- Richey is one of three goalkeepers, along with the LA Galaxy's David Bingham and Sporting Kansas City's Tim Melia, to record two penalty saves this season

Orange and Blue Weather...the Weather

- FC Cincinnati experienced their first weather delay of the season at the Chicago Fire on July 13
- Play was halted in the 26th minute following a lightning strike in the nearby area ... the delay lasted 59 minutes

On the Manneh of Late

- Kekuta Manneh became FC Cincinnati's first player to record three goals when he slotted home his third goal of the season in the 29th minute against the Houston Dynamo on July 6
- The goal was Manneh's first in MLS play since he tallied at the Colorado Rapids on June 1
- The forward has scored 29 career MLS goals, third most of any FC Cincinnati player behind Fanendo Adi (55) and Darren Mattocks (36)
- The forward recorded a goal or an assist in three consecutive FC Cincinnati matches – a streak that was snapped against D.C. United on July 18 ... he is the first player in club history to score a goal or add an assist in three consecutive games

FCC Match Best Offensive Output

- FC Cincinnati tallied three goals for the second time this season when Kekuta Manneh, Rashawn Dally and Victor Ulloa scored against the Houston Dynamo on July 6
- The last time the Orange and Blue recorded three goals in a match was the club's home opener against the Portland Timbers on March 17
- It was FCC's first multi-goal match since the club recorded two goals at New York City FC on June 6
- FC Cincinnati are 5-1-0 this season when recording two or more goals

Dally Tallies First MLS Goal

- Rashawn Dally recorded his first-ever MLS goal when he scored in the 38th minute against the Houston Dynamo on July 6
- Dally became FC Cincinnati's first 2019 MLS SuperDraft selection to score for the Orange and Blue
- The forward started, played 66 minutes and registered two shots in his third consecutive MLS start

Ulloa Scores for First Time in 2019

- Victor Ulloa scored his first goal of the season when his lone shot of the night went through Houston goalkeeper Joe Willis' legs in the 61st minute against the Houston Dynamo on July 6
- The goal was Ulloa's sixth career MLS goal and his first since he scored with FC Dallas against Orlando City SC on Oct. 6, 2018
- Ulloa has recorded at least a goal or an assist in five consecutive MLS seasons and has now found the back of the net in consecutive seasons

Cruz, Deplagne Record First MLS Assists

- Allan Cruz and Mathieu Deplagne registered their first-ever MLS assists against the Houston Dynamo on July 6 on Kekuta Manneh's 29th-minute strike and Rashawn Dally's 38th-minute goal, respectively
- The two players are among eight FCC players to have at least a goal and an assist on the year
- Cruz and Deplagne also recorded their first-ever MLS goals in the same match, when they scored against the Portland Timbers on March 17

2019 AWARDS & HONORS

ALLAN CRUZ	
AT&T Goal of the Week	Week 3
GREG GARZA	
MLS Team of the Week (Bench)	Week 4
NICK HAGGLUND	
MLS Team of the Week	Week 2
EMMANUEL LEDESMA	
MLS Team of the Week	Week 18
KEKUTA MANNEH	
MLS Team of the Week	Week 4
AT&T Goal of the Week	Week 4
DARREN MATTOCKS	
MLS Team of the Week (Bench)	Week 6
SPENCER RICHEY	
MLS Team of the Week	Week 3
KENNY SAIEF	
MLS Team of the Week (Bench)	Week 2
MLS Team of the Week	Week 4
VICTOR ULLOA	
MLS Team of the Week (Bench)	Week 3
MLS Team of the Week	Week 11
KENDALL WASTON	
MLS Team of the Week (Bench)	Week 3
MLS Team of the Week	Week 19

Ledesma Notches FCC's First Multi-Assist Performance

- Emmanuel Ledesma became FC Cincinnati's first player to record multiple assists in an MLS match when he provided two helpers against the Houston Dynamo on July 6 ... for his performance, Ledesma was named to the MLSsoccer.com Team of the Week for MLS Week 18
- Ledesma recorded the primary assist on Manneh's 29th-minute goal and registered an additional assist on Ulloa's 61st-minute strike
- Ledesma's three assists are tied with Kekuta Manneh for most among all FC Cincinnati players
- Just one week earlier, Ledesma recorded his first-ever MLS goal at Minnesota United FC

Cruz, Deplagne Record First MLS Assists

- Allan Cruz and Mathieu Deplagne registered their first-ever MLS assists against the Houston Dynamo on July 6 on Kekuta Manneh's 29th-minute strike and Rashawn Dally's 38th-minute goal, respectively
- The two players are among eight FCC players to have at least a goal and an assist on the year
- Cruz and Deplagne also recorded their first-ever MLS goals in the same match, when they scored against the Portland Timbers on March 17

MLS Debut for McCabe

- Tommy McCabe made his MLS debut for the Orange and Blue when he replaced Eric Alexander at the start of the second half at Minnesota United FC on June 29
- The midfielder completed 24-of-26 passes for a 92.3% passing accuracy
- McCabe became FCC's third 2019 MLS SuperDraft selection to appear in an MLS match this season alongside Frankie Amaya and Rashawn Dally
- Prior to earning his first appearance, McCabe made the bench for the June 6 game at New York City FC and the June 22 game against the LA Galaxy … he was named to the 18-man matchday roster for the fourth time against the Houston Dynamo on July 6 and for the fifth time at the Chicago Fire on July 13
- McCabe made nine appearances, including eight starts, while on loan with North Carolina FC … the midfielder scored two goals – including the USL Championship Goal of the Week for Week 4 – while on loan

Ledesma Scores First MLS Goal

- Emmanuel Ledesma recorded his first-ever MLS goal when he scored off a left-footed effort in the 56th minute at Minnesota United FC on June 29
- The FCC midfielder became FC Cincinnati's 10th goal scorer of the season
- Ledesma's goal snapped FC Cincinnati's 159-minute scoreless streak in MLS play
- the Orange and Blue's last goal prior to that match was an own goal scored by New York City FC's Sebastien Ibeagha in the 76th minute on June 6
- The goal was FC Cincinnati's first scored by an FCC player in 253 minutes, when Kekuta Manneh tallied against the Colorado Rapids in the 72nd minute on June 1

FCC Have Best Passing Performance of Season

- FC Cincinnati completed 537-of-599 passes at Minnesota United FC for a season-high 89.7% passing accuracy
- The performance was eighth best among all MLS clubs this season
- Eight FC Cincinnati players had a passing accuracy of 90% or higher in the match
- By completing 32-of-32 passes, Mathieu Deplagne became FC Cincinnati's first player to play more than half of a match and finish with a perfect passing accuracy

Positive Trends in Passing and Possession

- Following their match against the New England Revolution on July 21, FCC have posted a passing accuracy of 80% or better in seven matches this season
- Additionally, FCC's four best passing performances have come in the club's last eight matches: June 1 at Colorado (84.2%), June 22 against LA (84.3%), June 29 at Minnesota (89.7%) and July 18 against D.C. United (85.8%)
- The Orange and Blue have also seen a similar trend unfold in possession percentage … after being outpossessed in 11 of their first 14 matches, FC Cincinnati have held the majority of possession in four of their last eight contests
- After finishing the match against on June 22 against the LA Galaxy with a season-best 64.5% possession, FCC posted their second-best single-match mark on June 29 at Minnesota United FC with a 62.5% possession

Mattocks Sends Jamaica to Gold Cup Semis

- FC Cincinnati's Darren Mattocks provided the game-winning goal for Jamaica in their Gold Cup quarterfinal victory against Panama on June 30
- After Mattocks was fouled in the penalty area in the 73rd minute, the forward stepped up to the spot, forced Panama goalkeeper Luis Mejia to dive the wrong way and gave Jamaica the lone tally of the contest
- The goal was Mattocks' 18th career goal for the Reggae Boyz – most among active Jamaican internationals

Stanko Shows Versatility at Right Back

- Caleb Stanko earned his first MLS start at right back for the Orange and Blue at Minnesota United FC on June 29
- He completed a single-match season-best 54-of-56 passes for a passing accuracy of 96.4%
- Stanko earned his first start at right back with FC Cincinnati in the U.S. Open Cup Round of 16 match at Saint Louis FC on June 19

Shorthanded Bench Once Again

- FC Cincinnati were unable to fill their entire 18-man matchday roster for a second consecutive week at Minnesota United FC on June 29 … the match against the LA Galaxy marked the first time in club history that FC Cincinnati was unable to fill their entire 18-man matchday roster in a league match, USL (2016-18) or MLS (2019)
- FCC had four players – Fanendo Adi (hamstring), Fatai Alashe (hamstring), Greg Garza (calf) and Roland Lamah (hamstring) – unavailable because of injury
- Midfielder Leonardo Bertone was unavailable for selection after receiving a one-match suspension for yellow card accumulation
- Additionally, four players – Allan Cruz (Costa Rica), Darren Mattocks (Jamaica), Alvas Powell (Jamaica) and Kendall Waston (Costa Rica) – were unavailable because of international duty
- FCC had 16 players available for their U.S. Open Cup Fourth Round match against Louisville City FC on June 12 … one week later, the Orange and blue had 17 players available for their Round of 16 match at Saint Louis FC on June 19

Deplagne's Streak Ends

- Mathieu Deplagne's streak of consecutive minutes played ended at Minnesota United FC on June 29 … the defender played the first 1,587 minutes of FC Cincinnati's season before being replaced by Forrest Lasso in the 57th minute at Allianz Field
- He was one of eight MLS field players to play all 1,530 minutes of his club's first 17 regular-season matches
- Additionally, he also played all 210 minutes of FCC's two U.S. Open Cup matches

Gdula Returns from Loan

- FC Cincinnati recalled defender Logan Gdula from the USL Championship's Hartford Athletic on Tuesday, June 25
- The defender made FCC's 18-man matchday roster for the first time when he was available for selection at Minnesota United FC on June 29 … he subsequently made the bench for a second time at Chicago on July 13
- Gdula rejoined FC Cincinnati after making six appearances, all starts, across all competitions with Hartford Athletic
- The defender recorded his first professional goal at Birmingham Legion FC on Saturday, June 23

Dally Debuts

- Forward Rashawn Dally made his MLS debut for the Orange and Blue when he started against the LA Galaxy on June 22
- The forward recorded three shots, including a team-high two shots on target, in 73 minutes
- The first-year forward started five consecutive MLS matches for FCC from June 22 through July 18
- Dally made his FCC debut across all competitions against Louisville City FC in the fourth round of the Lamar Hunt U.S. Open Cup on June 12, when he replaced Emmanuel Ledesma in the 115th minute of the match
- Dally became FCC's second 2019 MLS SuperDraft selection to appear in an MLS match this season … midfielder Tommy McCabe became the third 2019 MLS SuperDraft selection to make an appearance when he entered the match at Minnesota United FC on June 29
- Frankie Amaya – FC Cincinnati's first selection in the 2019 MLS SuperDraft – has made 13 MLS appearances – 10 of which have come in FCC's last 12 matches

Home Cooking in Second Half of Season

- With more than half of FCC's first MLS regular season officially concluded, the Orange and Blue will be at Nippert Stadium often during their final 13 matches
- Of FCC's final 12 matches on the schedule, seven will be played in front of the home crowd
- FC Cincinnati concluded their three USL seasons with an all-time regular-season home record of 29-6-13

GAME NOTES

Amaya Thriving of Late

- Frankie Amaya has been a fixture in FC Cincinnati's 18-man matchday roster since returning from his loan with Orange County SC on May 4
- Since his return, Amaya ranks near the top of all FCC players in passing accuracy (2nd), tackles (1st), tackles won (1st), tackle success (3rd), chances created (2nd) and possession won (2nd) dating back to May 4 at San Jose
- Additionally, Amaya is near the top of multiple categories among all 18-year-old players in Major League Soccer ... among all players who have played at least 100 minutes, he ranks highly in passing accuracy (2nd), tackle success (1st) chances created per 90 minutes (2nd)
- For a more detailed look at how Amaya ranks in these categories, Opta statistics are below

2019 MLS LEADERS (18-YEAR-OLD PLAYERS)

Name/Team	Passing Accuracy	Tackle Success	Chances Created/90
Frankie Amaya/CIN	**88.5%**	**80.7%**	**1.74**
Brenden Aaronson/PHI	80.7%	50.0%	1.71
Jesús Ferreira/DAL	78.6%	55.6%	1.49
Cole Bassett/COL	82.5%	50.0%	0.94
Edwin Cerillo/DAL	92.1%	68.2%	0.54
James Sands/NYC	87.2%	65.6%	0.29

Alashe Makes First Start at Right Back

- Fatai Alashe earned his first career start at right back against the LA Galaxy on June 22
- With a combined three defender absences because of injury and international duty, Alashe was called upon to fill in as a defender for the first time as an FC Cincinnati player
- The midfielder previously played center back for the San Jose Earthquakes as recently as 2017

FCC Host Second Sold-Out Crowd of 2019

- FC Cincinnati's match against the LA Galaxy on June 22 was the Orange and Blue's second sold-out match of the 2019 MLS regular season ... FCC played in front of a sold-out crowd in their home-opening win, 3-0, over the Portland Timbers on March 17
- On Friday, June 21, club officials announced that FC Cincinnati would be playing their lone match of June in front of an at capacity crowd
- No strangers to big crowds, FC Cincinnati have averaged 27,750 fans through their first 10 MLS home matches

Open Cup Run Concludes

- FC Cincinnati's run in the 2019 Lamar Hunt U.S. Open Cup came to an end in the Round of 16 when the club lost to Saint Louis FC, 1-0, on Wednesday, June 19
- FC Cincinnati fell to 8-3-2 all-time in USOC play ... at home, FCC is 6-1-2 overall, and 2-2-0 on the road
- In 2016, the club's first-ever USOC draw, FCC went 1-1-0 with a second-round win over the then-NPSL Indy Eleven before a third-round loss to the Tampa Bay Rowdies
- In 2017, Cincy used a semifinal run to gain national acclaim with a 4-1-1 record, earning wins over AFC Cleveland in the second round, Louisville City FC in the third round, and the Columbus Crew in the fourth round ... the club then drew - and advanced on penalties - against the Chicago Fire in the Round of 16 before topped Miami FC in the quarterfinals ... FCC then lost in extra time to the New York Red Bulls in the semifinals
- In 2018, went 2-0-1 with an extra time win over NPSL's Detroit City FC in the second round and a road win at Pittsburgh Riverhounds SC in the third round, before drawing - and falling in penalties - to Minnesota United FC

FCC Benefit from First Own Goals

- FC Cincinnati benefitted from a pair of goals at New York City FC on June 6 ... it was the first game this season in which the club benefited from an opponent's defensive miscue
- NYCFC's Héber headed a ball into his own net in the 37th minute, while a ball deflected off Sebastien Ibeagha into NYCFC's net in the 76th minute

Saief's Short Time in Cincy Ends

- Kenny Saief's loan from Anderlecht to FCC has been cut short following a hamstring injury suffered on May 24 in training
- His injury was going to require 3-5 weeks of rehabilitation and in consultation with both clubs, the decision was made to terminate his loan agreement - which was to end July 8 - and have him head back to Europe to begin rehab under Anderlecht's medical staff in order to prepare for their preseason training
- Saief finished his brief U.S. stint with nine MLS appearances - including six starts - with one goal and two assists in 566 minutes played

Strong Attendance Numbers Follow FCC to MLS

- Entering MLS Week 21, FC Cincinnati rank third overall in average attendance, averaging 27,750 fans through 10 home matches
- That figure trails only Atlanta United FC (51,662) and Seattle Sounders FC (39,839), who play in higher capacity, NFL-designed venues
- In 2018, FCC led the USL in attendance, averaging 25,717 fans in 17 league games ... that figure would've ranked fourth in MLS behind Atlanta, Seattle and Toronto

Queen of the Queen City

- U.S. Women's National Team midfielder and Cincinnati native Rose Lavelle was honored by FC Cincinnati for her remarkable play in the 2019 FIFA Women's World Cup on consecutive days
- First, the Orange and Blue recognized Lavelle at halftime of the club's "White Out" match against D.C. United on July 18
- In addition, Cincinnati Mayor John Cranley and FC Cincinnati held a joint celebration on Fountain Square on July 19 to honor Cincinnati's star soccer sensation

Nijkamp Joins as General Manager

- Dutch football executive Gerard Nijkamp was hired as General Manager on May 29 to oversee all aspects of the club's sporting activities
- Nijkamp, 49, comes to Cincinnati from The Netherlands and Eredivisie club PEC Zwolle, where he served as the club's technical director since 2012
- At FC Cincinnati, Nijkamp will direct all soccer-related areas, including: roster management; roster budget and salary cap administration; player acquisition and scouting; overseeing the first-team coaching staff, sports performance and medical staffs; and the youth development programs
- Nijkamp will report to club president Jeff Berding, and will manage the first-team head coach, Technical Director Luke Sassano, Director of Sports Performance Gary Walker and Director of Player Development Larry Sunderland ... he will also be involved in the selection of the club's next head coach, a process which is now underway

End of First Half Proving Crucial

- Of all six 15-minute intervals in a match, FC Cincinnati have conceded their most goals - 11 - in the final interval of the first half (minutes 31 through 45)
- The Orange and Blue are 1-8-0 when conceding between minutes 31 and 45 in a match
- FC Cincinnati claimed their first point – and win – while conceding in the third interval when they defeated the Chicago Fire, 2-1, on July 13
- Conversely, FCC are 4-7-2 when holding the opponent without a goal in the final 15 minutes of the first half

GAME NOTES

Sunderland Joins Club as Director of Player Development

- Youth development expert Larry Sunderland as the club's first Director of Player Development on May 23
- Sunderland comes to Cincinnati from the Portland Timbers, where he has served as the club's Youth Technical Director since December 2015
- At FC Cincinnati, Sunderland is charged with overseeing the launch, build and administration of the forthcoming FC Cincinnati Academy, and will also manage the club's relationship with the United Soccer League through FCC's own programming, as well as identifying potential affiliations and player development relationships
- Additionally, Sunderland – who will report GM Gerard Nijkamp – will oversee ongoing development initiatives for all FC Cincinnati players, from the Academy age groups up through the first team

Richey Makes PK History

- Orange and Blue goalkeeper Spencer Richey made history at Orlando City on May 19 when he registered a save on Nani's 50th minute penalty attempt
- Richey became the first FC Cincinnati goalkeeper to record a penalty save in an MLS match
- The stop was Richey's first-ever career penalty save
- The goalkeeper stopped a second penalty at the Chicago Fire on July 13 when he thwarted Nico Gaitan's attempt from the spot … in doing so, Richey became the third keeper in MLS to record multiple penalty saves this season
- Real Salt Lake's Albert Rusnak became the first player to attempt a penalty against FC Cincinnati on April 19, and his attempt was successful

Damet's Debut

- Interim Head Coach Yoann Damet made his debut on May 11, earning a 2-1 victory over Montreal - his former club - at Nippert Stadium
- He was named the club's caretaker coach on May 7 following Alan Koch's dismissal
- The win against Montreal was FC Cincinnati's first victory since March 24, a 2-0 road win at the New England Revolution

FCC Prevail in First MLS Canadian Encounter

- FC Cincinnati played and won their first match against a Canadian opponent with their win over Montreal on May 11
- The Orange and Blue have four additional regular-season matches scheduled against Canadian teams this season: at Toronto (July 27), vs. Vancouver (Aug. 3), vs. Toronto (Sept. 7) and at Montreal (Sept. 14)
- In their three seasons in the USL, FCC went 10-1-1 against teams from Canada and now stand at 11-1-1 overall against Canadian competition in club history

Damet Makes MLS History in Win

- Yoann Damet set a pair of MLS coaching records in his MLS debut on May 11 against Montreal
- He became the youngest head coach in MLS history (29 years, 53 days) when he led the team that day … the previous youngest head coach, according to the Elias Sports Bureau, was Roy Wegerle (32 years, 186 days) who served as the Colorado Rapids' interim head coach on Sept. 21, 1996, at D.C. United
- Damet also became the youngest coach to win a match in MLS, besting the mark set by Ben Olsen (33 years, 111 days) who won his third game with D.C. United on Aug. 22, 2010, against the Philadelphia Union

YOUNGEST HEAD COACHES IN MLS HISTORY

Coach	Team	Year	Age	Career Record
Yoann Damet	**FC Cincinnati**	**2019**	**29 yrs., 53 days**	**3-8-0**
Roy Wegerle	Colorado Rapids	1996	32 yrs., 186 days	0-1-0
Ben Olsen	D.C. United	2010	33 yrs., 96 days	107-124-76
Jason Kreis	Real Salt Lake	2007	34 yrs., 127 days	121-117-78
Jim Curtin	Philadelphia Union	2014	35 yrs., 5 days	65-70-42
Ryan Nelsen	Toronto FC	2013	35 yrs., 135 days	15-26-17

On-Call Captains

- On the occasions when Kendall Waston has been unavailable for FCC, two other players have worn the club's armband
- Greg Garza drew the assignment at New England on March 24 in New England when Waston was away on international duty with Costa Rica … Garza also wore the armband in the following game on March 30 when Waston missed with injury, resulting from his time with Los Ticos
- When Waston missed a total of six matches across all competitions for a one-game yellow-card suspension and international duty with Costa Rica for the Concacaf Gold Cup, Justin Hoyte wore the captain's armband for both MLS regular-season games and U.S. Open Cup matches

Dominant Duelers

- Entering MLS Week 21, FC Cincinnati are among the best teams in MLS in duel and aerial duel success
- According to Opta, a duel is defined as a 50-50 contest between two players of opposing sides in the match … for every duel won there is a corresponding duel lost depending on the outcome of the duel
- The Orange and Blue currently rank first overall in duel success percentage
- FCC posted the seventh-best performance across MLS in duel success against the Houston Dynamo on July 6, winning 59.6% of their total duels.
- For a more detailed look at how Cincinnati ranks in these categories, Opta Statistics are below

2019 MLS DUELS LEADERS

Team	Duels Won	Duels	Duels %	Aerials Won	Aerials	Aerials %
Cincinnati	**1152**	**2201**	**52.3%**	**378**	**733**	**51.6**
Atlanta	1103	2134	51.7%	290	537	54.0
Seattle	1089	2117	51.4%	322	606	53.1
LAFC	1184	2308	51.3%	246	473	52.0
LA Galaxy	1119	2192	51.1%	365	649	56.2

West End Stadium to Come to Life After Zoning Approval

- Construction on West End Stadium, FC Cincinnati's future home, has formally started construction after the Cincinnati City Council unanimously approved a key zoning change on Thursday, Feb. 21
- The $250+ million, privately funded stadium will seat approximately 26,000 fans and is expected to remain on schedule and open on time for its March 2021 target
- The formal groundbreaking ceremony - which MLS Commissioner Don Garber attended - was held on Dec. 19, 2018
- Among the design considerations are more than 50 suites (most in MLS not in an NFL stadium), 4,500+ premium seats among a variety of club spaces, and a safe-standing supporters section to hold more than 3,000 fans that will rise from field-level to the top of the stadium on one end

New Training Digs Also Under Construction

- In addition to West End Stadium, FCC is also constructing a $30+ million, state-of-the-art training facility in Milford, Ohio - about 15 miles from downtown Cincinnati
- When completed this September, the Mercy Health Training Center will feature a 34,000 square foot facility on 24 acres just off I-275
- It has full-size, lighted playing fields - two natural grass and one artificial turf - plus a separate, dedicated goalkeepers area
- Inside, the Mercy Health Training Center will house the FCC first team and Academy, as well as the technical staff, soccer operations and communications staffs, as well as members of other FCC departments
- It will also include a full-time dining facility, team lounge, auditorium and media work space, production studio, strength and conditioning gym, medical areas, equipment studio and storage, plus locker rooms, staff rooms and meeting spaces - as well as a barber shop
- While the MHTC is under construction, FCC is currently training out of a custom-built, 8,000 square foot facility on the property that includes the locker room, team lounge, equipment suite, medical suite and offices for the coaches and Milford-based staff

BOX SCORES

FC Cincinnati 1 at Seattle Sounders FC 4
March 2, 2019 at CenturyLink Field (Seattle, Wash.) **Att. 39,011**
Scoring - CIN - Bertone (unassisted) 13'
SEA - Leerdam (unassisted) 27', Morris (Lodeiro) 33', Morris (Rodriguez , Lodeiro) 43', Ruidiaz (Rodriguez) 87'

	Shots	Saves	Fouls	Offsides	Corners
CIN	7	5	13	1	1
SEA	24	2	6	0	6

FC Cincinnati 1 at Atlanta United 1
March 10, 2019 at Mercedes-Benz Stadium (Atlanta, Ga.) **Att. 70,382**
Scoring - CIN - Lamah (Saief) 86'
ATL- J. Martinez (Gressel) 5'

	Shots	Saves	Fouls	Offsides	Corners
CIN	4	3	6	8	0
ATL	10	0	8	0	5

Portland Timbers 0 at FC Cincinnati 3
March 17, 2019 at Nippert Stadium (Cincinnati, Ohio) **Att. 32,250**
Scoring - POR - None
CIN - Waston (Bertone) 15', Cruz (ua) 61', Deplagne (Mattocks 63')

	Shots	Saves	Fouls	Offsides	Corners
POR	10	4	13	2	6
CIN	17	3	13	5	10

FC Cincinnati 2 at New England Revolution 0
March 24, 2019 at Gillete Stadium (Foxborough, Mass.) **Att.10,605**
Scoring - CIN -Manneh (Saief) 44', Saief (Manneh, Ledesma) 65'
NE - None

	Shots	Saves	Fouls	Offsides	Corners
CIN	12	2	13	1	2
NE	17	2	14	0	7

Philadelphia Union 2 at FC Cincinnati 0
March 30, 2019 at Nippert Stadium (Cincinnati, Ohio) **Att. 25,867**
Scoring - PHI - Fabian (Accam) 47', Accam (ua) 58'
CIN - None

	Shots	Saves	Fouls	Offsides	Corners
PHI	16	1	8	3	10
CIN	5	1	7	1	7

Sporting Kansas City 1 at FC Cincinnati 1
April 7, 2019 at Nippert Stadium (Cincinnati, Ohio) **Att. 26,023**
Scoring - SKC - Busio (unassisted) 62'
CIN - Mattocks (penalty) 19'

	Shots	Saves	Fouls	Offsides	Corners
SKC	18	3	11	3	6
CIN	10	3	13	2	5

FC Cincinnati 0 at LAFC 2
April 13, 2019 at Banc of California Stadium (Los Angeles, Calif.) **Att. 22,323**
Scoring - CIN - None
LAFC - Kaye (Vela) 32', Vela (Atuesta) 90'+3'

	Shots	Saves	Fouls	Offsides	Corners
CIN	7	5	14	1	2
LAFC	22	2	13	0	6

Real Salt Lake 3 at FC Cincinnati 0
April 19, 2019 at Nippert Stadium (Cincinnati, Ohio) **Att. 26,416**
Scoring - RSL - Rusnák (unassisted) 42', Johnson (unassisted) 45'+2', Rusnák (penalty) 59'
CIN - None

	Shots	Saves	Fouls	Offsides	Corners
RSL	10	1	13	3	1
CIN	14	3	7	0	13

FC Cincinnati 0 at New York Red Bulls 1
April 27, 2019 at Red Bull Arena (Harrison, N.J.) **Att. 16,848**
Scoring - CIN - None
RBNY - Lade (Royer, White) 38'

	Shots	Saves	Fouls	Offsides	Corners
CIN	8	0	6	2	2
RBNY	12	1	5	2	4

FC Cincinnati 0 at Philadelphia Union 2
May 1, 2019 at Talen Energy Stadium (Chester, Pa.) **Att. 12,890**
Scoring - CIN - None
PHI - Przybylko (Mbaizo) 63', Picault (Ilsinho) 70'

	Shots	Saves	Fouls	Offsides	Corners
CIN	15	6	6	3	8
PHI	20	4	10	5	7

FC Cincinnati 0 at San Jose Earthquakes 1
May 4, 2019 at Avaya Stadium (San Jose, Calif.) **Att. 16,473**
Scoring - CIN - None
SJ - Lima (Espinoza) 22'

	Shots	Saves	Fouls	Offsides	Corners
CIN	12	0	13	0	7
SJ	11	3	15	5	8

Montreal Impact 1 at FC Cincinnati 2
May 11, 2019 at Nippert Stadium (Cincinnati, Ohio) **Att. 26,258**
Scoring - MTL - Okwonkwo (Urruti) 75'
CIN - Cruz (Mattocks) 7', Alashe (Lamah, Bertone) 62'

	Shots	Saves	Fouls	Offsides	Corners
MTL	10	0	14	2	6
CIN	6	2	10	3	1

FC Cincinnati 1 at Orlando City SC 5
May 19, 2019 at Orlando City SC (Orlando, Fla.) **Att. 22,341**
Scoring - CIN - Mattocks (Alexander) 24'
ORL -Akindele (Johnson, Moutinho) 37, Nani (unassisted) 50', Nani (Ruan) 59', Akindele (unassisted) 64', Dwyer (Colman) 82'

	Shots	Saves	Fouls	Offsides	Corners
CIN	5	4	13	1	4
ORL	17	2	9	0	11

New York Red Bulls 2 at FC Cincinnati 0
May 25, 2019 at Nippert Stadium (Cincinnati, Ohio) **Att. 28,290**
Scoring - RBNY - Kaku (unassisted) 78', Fernandez (White, Murillo) 90+1'
CIN - None

	Shots	Saves	Fouls	Offsides	Corners
RBNY	8	4	10	1	4
CIN	12	0	12	3	8

FC Cincinnati 1 at Colorado Rapids 3

June 1, 2019 at DICK'S Sporting Goods Park (Commerce City, Colo.) **Att. 16,998**

Scoring - CIN - Manneh (Lamah) 72'

COL - Shinyashiki (Nicholson, Bassett) 43', Mezquida (Rubio) 73', Rubio (Price) 82'

	Shots	Saves	Fouls	Offsides	Corners
CIN	11	3	5	1	2
COL	12	3	6	2	4

FC Cincinnati 2 at New York City FC 5

June 6, 2019 at Yankee Stadium (Bronx, N.Y.) **Att. 18,597**

Scoring - CIN - Héber (own goal) 37', Ibeagha (own goal) 76'

NYC - Mitrita (Moralez) 11', Héber (Tinnerholm, Moralez) 17', Tajouri-Shradi (Tinnerholm, Héber) 29', Héber (Moralez) 49', Moralez (Castellanos) 90'

	Shots	Saves	Fouls	Offsides	Corners
CIN	15	4	4	3	4
NYC	20	4	12	2	5

LA Galaxy 2 at FC Cincinnati 0

June 22, 2019 at Nippert Stadium (Cincinnati, Ohio) **Att. 32,250**

Scoring - LA - Boateng (Alvarez) 12', Alvarez (unassisted) 15'

CIN - None

	Shots	Saves	Fouls	Offsides	Corners
LA	13	3	8	3	3
CIN	12	5	6	7	2

FC Cincinnati 1 at Minnesota United FC 7

June 29, 2019 at Allianz Field (St. Paul, Minn.) **Att. 19,778**

Scoring - CIN - Ledesma (Manneh) 56'

MIN - Opara (unassisted) 18', Dotson (Gregus) 23', Finlay (Quintero, Rodriguez) 30', Rodriguez (Quintero) 43', Opara (Gregus) 70', Toye (Gregus) 75', Molino (Toye, Finlay) 87'

	Shots	Saves	Fouls	Offsides	Corners
CIN	10	1	9	1	3
MIN	15	4	10	2	3

Houston Dynamo 2 at FC Cincinnati 3

July 6, 2019 at Nippert Stadium (Cincinnati, Ohio) **Att. 26,276**

Scoring - HOU- Quioto (penalty) 79, Hagglund (own goal) 81'

CIN - Manneh (Ledesma, Cruz) 29', Dally (Deplagne) 38', Ulloa (Ledesma) 61'

	Shots	Saves	Fouls	Offsides	Corners
HOU	11	4	11	1	6
CIN	13	2	14	2	0

FC Cincinnati 2 at Chicago Fire 1

July 13, 2019 at SeatGeek Stadium (Bridgeview,Ill.) **Att. 13,127**

Scoring - CIN - Cruz (unassisted) 1', Adi (Manneh) 83'

HOU - Gaitan (unassisted) 45'+4

	Shots	Saves	Fouls	Offsides	Corners
CIN	6	6	14	1	3
CHI	20	0	16	0	13

D.C. United 4 at FC Cincinnati 1

July 18, 2019 at Nippert Stadium (Cincinnati, Ohio) **Att. 28,774**

Scoring - DC - Rodriguez (Rooney) 42', Rodriguez (Arriola) 59', Rooney (Jara) 64', Arriola (Rodriguez) 73'

CIN - Ledesma (penalty) 54'

	Shots	Saves	Fouls	Offsides	Corners
DC	17	2	12	1	3
CIN	11	4	15	2	5

New England Revolution 2 at FC Cincinnati 0

July 21, 2019 at Nippert Stadium (Cincinnati, Ohio) **Att. 25,095**

Scoring - NE - Gil (Bou) 9', Mlinar Delamea (Gil, Penilla) 55'

CIN - None

	Shots	Saves	Fouls	Offsides	Corners
NE	13	7	15	1	6
CIN	12	5	12	1	3

GAME-BY-GAME LINEUPS

@ SEATTLE SOUNDERS FC
L 1-4 MARCH 2, 2019
GK Tyton
LB Deplagne
CB Waston ©
CB Hagglund
RB Powell (Stanko 86')
CM Ulloa
CM Bertone
LM Lamah
AM Bone (Manneh 73')
RM Alexander (Mattocks 61')
CF Adi
BENCH
Richey, Lasso, Smith, Ledesma

VS. SPORTING KANSAS CITY
T 1-1 APRIL 7, 2019
GK Richey
LB Garza
CB Waston ©
CB Hagglund
RB Deplagne
CM Ulloa
CM Bertone
LM Lamah (Manneh 45')
AM Saief (Alexander 13')
RM Cruz
CF Mattocks (Stanko 82')
BENCH
Hague, Powell, Hoyte, Amaya

@ SAN JOSE EARTHQUAKES
L 0-1 MAY 4, 2019
GK Tyton
LB Deplagne
CB Waston ©
CB Lasso
RB Hoyte (Adi 79')
CM Ulloa
CM Stanko
LM Amaya (Lamah 67')
AM Saief
RM Alashe
CF Mattocks (Ledesma 65')
BENCH
Richey, Hagglund, Cruz, Manneh

@ NEW YORK CITY FC
L 0-1 JUNE 6, 2019
GK Richey
LB Hoyte ©
CB Lasso
CB Hagglund
RB Deplagne
CDM Stanko
CM Ulloa (Bertone HT)
CM Bone (Amaya 56')
LW Ledesma
RW Lamah (Manneh 60')
CF Adi
BENCH
Tyton, Alexander, McCabe, Dally

@ ATLANTA UNITED
T 1-1 MARCH 10, 2019
GK Richey
LB Deplagne
CB Waston ©
CB Hagglund
RB Powell (Garza 71')
CM Ulloa
CM Bertone
LM Lamah
AM Manneh (Mattocks 58')
RM Cruz (Saief 73')
CF Adi
BENCH
Hague, Stanko, Bone, Alexander

@ LAFC
L 0-2 APRIL 13, 2019
GK Richey
LB Deplagne
CB Waston ©
CB Hagglund
RB Hoyte
CM Stanko (Ulloa 76')
CM Bertone
LM Manneh (Amaya 83')
AM Saief
RM Cruz (Lamah 66')
CF Mattocks
BENCH
Tyton, Lasso, Alexander, Alashe

VS. MONTREAL IMPACT
W 2-1 MAY 11, 2019
GK Richey
LB Garza
CB Waston ©
CB Hoyte
RB Deplagne
CDM Ulloa
CM Bertone
CM Amaya (Alashe 59')
LW Cruz (Manneh 81')
RW Lamah (Ledesma 74')
CF Mattocks
BENCH
Tyton, Powell, Hagglund, Adi

VS. LA GALAXY
L 0-2 JUNE 22, 2019
GK Richey
LB Deplagne
CB Hoyte ©
CB Hagglund
RB Alashe (Stanko 53')
CDM Ulloa
CM Bertone
CM Amaya
LW Manneh
RW Ledesma
CF Dally (Bone 73')
BENCH
Tyton, Lasso, Alexander, McCabe

VS. PORTLAND TIMBERS
W 3-0 MARCH 17, 2019
GK Richey
LB Deplagne
CB Waston ©
CB Hagglund
RB Powell
CM Ulloa
CM Bertone
LM Lamah (Garza 81')
AM Manneh (Ledesma 85')
RM Cruz
CF Adi (Mattocks HT)
BENCH
Hague, Stanko, Saief, Hoyte

VS. REAL SALT LAKE
L 0-3 APRIL 19, 2019
GK Richey
LB Deplagne
CB Waston ©
CB Hagglund
RB Powell
CM Ulloa (Alashe 77')
CM Bertone
LM Lamah
AM Saief
RM Cruz (Manneh 67')
CF Mattocks (Stanko 77')
BENCH
Tyton, Lasso, Hoyte, Alexander

@ ORLANDO CITY SC
L 1-5 MAY 19, 2019
GK Richey
LB Garza (Powell 10')
CB Waston ©
CB Hoyte
RB Deplagne
CDM Ulloa
CM Alexander
CM Amaya
LW Manneh (Saief 65')
RW Ledesma
CF Mattocks (Adi 64')
BENCH
Tyton, Hagglund, Stanko, Albadawi

@ MINNESOTA UNITED FC
L 1-7 JUNE 29, 2019
GK Richey
LB Deplagne (Lasso 57')
CB Hoyte ©
CB Hagglund
RB Stanko
CDM Ulloa
CM Alexander (McCabe HT)
CM Amaya
LW Manneh
RW Ledesma
CF Dally (Bone 81')
BENCH
Tyton, Gdula

@ NEW ENGLAND REVOLUTION
W 1-0 MARCH 24, 2019
GK Richey
LB Garza ©
CB Lasso
CB Hagglund
RB Deplagne
CM Ulloa
CM Bertone
LM Saief (Alexander 77')
AM Manneh (Bone 90+1')
RM Lamah
CF Ledesma (Stanko 81')
BENCH
Hague, Alashe, Albadawi, Hoyte

@ NEW YORK RED BULLS
L 0-1 APRIL 27, 2019
GK Tyton
LB Hoyte (Powell 81')
CB Waston ©
CB Hagglund
RB Deplagne
CM Ulloa
CM Bertone
LM Lamah
AM Manneh
RM Saief (Cruz 69')
CF Ledesma (Mattocks 63')
BENCH
Richey, Lasso, Alexander, Stanko

VS. NEW YORK RED BULLS
L 0-2 MAY 25, 2019
GK Richey
LB Deplagne
CB Waston ©
CB Hoyte
RB Powell
CDM Stanko
CM Ulloa (Albadawi 81')
CM Amaya
LW Lamah
RW Ledesma (Manneh 81')
CF Adi
BENCH
Hague, Lasso, Hagglund, Alexander, Dally

VS. HOUSTON DYNAMO
W 3-2 JULY 6, 2019
GK Richey
LB Deplagne (Powell 88')
CB Waston ©
CB Hagglund
RB Hoyte
CDM Bertone
CM Cruz
CM Amaya (Ulloa HT)
LW Manneh
RW Ledesma
CF Dally (Adi 66')
BENCH
Tyton, Stanko, Bone, McCabe

VS. PHILADELPHIA UNION
L 0-2 MARCH 30, 2019
GK Richey
LB Garza ©
CB Lasso
CB Hagglund
RB Deplagne
CM Ulloa (Stanko 71')
CM Bertone
LM Lamah
AM Manneh (Saief 59')
RM Cruz (Amaya 76')
CF Mattocks
BENCH
Hague, Powell, Hoyte, Alexander

@ PHILADELPHIA UNION
L 0-1 MAY 1, 2019
GK Richey
LB Deplagne
CB Waston ©
CB Hagglund
RB Powell
CDM Alexander
CM Stanko (Alashe 76')
CM Bertone
LW Lamah (Manneh 76')
ST Mattocks (Ledesma 82')
RW Cruz
BENCH
Richey, Lasso, Hoyte, Ulloa

@ COLORADO RAPIDS
L 1-3 JUNE 1, 2019
GK Richey
LB Deplagne
CB Hagglund
CB Hoyte ©
RB Powell
CDM Stanko
CM Ulloa
CM Amaya (Bone 60')
LW Cruz (Manneh 70')
RW Lamah (Mattocks 84')
CF Adi
BENCH
Hague, Lasso, Alexander, Ledesma

@ CHICAGO FIRE
W 2-1 JULY 13, 2019
GK Richey
LB Deplagne
CB Waston ©
CB Hoyte
RB Powell
CDM Stanko
CM Cruz (Hagglund 90+3')
CM Bertone
LW Manneh (Ulloa 84')
RW Ledesma
CF Dally (Adi 67')
BENCH
Tyton, Gdula, Bone, McCabe

GAME-BY-GAME LINEUPS

VS. D.C. UNITED
L 1-4 JULY 18, 2019

GK	Richey
LB	Deplagne
CB	Waston ©
CB	Hoyte
RB	Powell
CDM	Bertone
CM	Amaya
CM	Cruz (Ulloa 78')
LM	Manneh
RM	Ledesma (Lamah 65')
CF	Dally (Adi 64')

BENCH
Tyton, Bone, Hagglund, Stanko

VS. NEW ENGLAND REVOLUTION
L 0-2 JULY 21, 2019

GK	Richey
LB	Deplagne (Hoyte 33')
CB	Waston ©
CB	Hagglund
RB	Powell
CDM	Stanko
CM	Amaya
CM	Bertone (Mattocks 60')
LM	Cruz
RM	Manneh (Lamah 78')
CF	Adi

BENCH
Tyton, Ulloa, Ledesma, Dally

PLAYER BIO UPDATES

#2 KENDALL WASTON U.S. PERMANENT RESIDENT

Defender | 6-5 | 235
January 1, 1988 | Limón, Costa Rica.
Twitter: @kwaston88

HOW ACQUIRED: Via trade on Dec. 11, 2018 from Vancouver Whitecaps FC in exchange for $450,000 GAM, $300,000 TAM and an international roster spot.

NOTES: Club captain ... one of the largest - if not the largest - field players in Major League Soccer ... a physical center back who isn't afraid to challenge attackers ... a prime target on set pieces ... his native language is Spanish and he's fluent in English ... he can also speak Portuguese when needed.

REGULAR-SEASON GAME HIGHS:
Goals: 2 (2x, last w/ VAN 8/18/18 vs. NY)
Assists: 1 (4x, last w/ VAN 8/11/18 at POR)

LAST REGULAR-SEASON:
Goal: 3/17/19 vs. POR
Assist: w/ VAN 8/11/18 at POR

2019 SEASON: Has made 16 appearances, all starts, and has scored one goal on the year ... was named to MLS Team of the Week bench for his performance in Week 3 ... once again named to MLS Team of the Week for his performance in Week 19 ... started and played 90 minutes at center back in season opener at Seattle (March 2) ... wore the captain's armband in FC Cincinnati's first-ever MLS match ... started and played 90 minutes at center back for a second consecutive match at Atlanta United FC (March 10) ... scored the first-ever MLS goal in Cincinnati in the Orange and Blue's Week 3 win over Portland (March 17) ... missed the match at New England while on international duty with Costa Rica (March 24) ... was unavailable for selection against Philadelphia due to a calf injury (March 30) ... returned to the starting lineup and played 90 minutes against Sporting Kansas City (April 7) ... started and played 90 minutes at LAFC (April 13) ... led all FC Cincinnati starters in duels won percentage, winning 5-of-6 duels, including 3-of-3 aerial duels ... started and played 90 minutes against Real Salt Lake (April 19) ... started and played 90 minutes at New York Red Bulls (April 27) ... led all FCC players in touches (92) and clearances (4) and tied for most tackles (3) ... started and played 90 minutes at Philadelphia (May 1) ... started and played 90 minutes at San Jose (May 4) ... led all FC Cincinnati players in clearances (6) ... started and played 90 minutes against Montreal (May 11) ... started and played 90 minutes at Orlando (May 19) ... started and played 90 minutes against New York Red Bulls (May 25) ... received fifth yellow card of season ... led all FC Cincinnati players with 69 touches, five clearances and five interceptions ... was suspended at Colorado because of yellow card accumulation (June 1) ... missed matches at New York City FC (June 6), against the LA Galaxy (June 22) and at Minnesota United FC (June 29) while with Costa Rica for the 2019 Concacaf Gold Cup ... returned to the FC Cincinnati starting lineup and played 90 minutes against the Houston Dynamo (July 6) ... recorded an FCC single-match high 15 clearances in 90 minutes at the Chicago Fire (July 13) ... started and played 90 minutes against D.C. United (July 18) ... started and played 90 minutes against New England (July 21).

2019 U.S. OPEN CUP: Did not make an appearance.

MLS BEFORE FC CINCINNATI: Made 137 appearances, including 136 starts, in five years with Vancouver Whitecaps (2014-18) ... scored 15 goals as a Whitecap and added eight assists in five seasons ... contributed three goals and two assists in 2018 after a career-high four goals (and an assist) in 2017 en route to MLS Best XI honors ... helped Vancouver win the 2015 Canadian Championship ... has eight appearances (all starts) in Concacaf Champions League play. **BEFORE MLS:** Played for Saprissa (2006-14), and had loan stints with Universidad De Costa Rica (2010-11) and Municipal Perez Zeledon (2011-13).
COSTA RICA NATIONAL TEAM: Debuted with Costa Rican National Team in 2013 ... has 36 caps and has scored six goals and added one assist ... represented Costa Rica in the 2018 FIFA World Cup... scored Costa Rica's first goal in the tournament against Switzerland (June 27) ... made three appearances during the 2019 Concacaf Gold Cup.

#4 GREG GARZA

Defender | 5-8 | 165
August 16, 1991 | Grapevine, Texas
Twitter: @gmgarza4

HOW ACQUIRED: Via trade with Atlanta United FC in exchange for $200,000 GAM and $250,000 TAM on Dec. 11, 2018.

NOTES: Mr. Expansion ... this is his third expansion team: Tijuana (2012) and Atlanta (2017); both teams won championships in their second seasons ... a pacey left-sided player who can get up and down the field as a fullback or wingback, but also lock down attackers in the defensive third ... fluent in Spanish and Portuguese, in addition to his native English.

REGULAR-SEASON GAME HIGHS:
Goals: 1 (3x, last w/ ATL 4/15/18 vs. NYC)
Assists: 1 (8x, last w/ ATL 5/13/18 at ORL)

LAST REGULAR-SEASON:
Goal: w/ ATL 4/15/18 vs. NYC
Assist: w/ ATL 5/13/18 at ORL

2019 SEASON: Has made seven appearances, including five starts ... was named to MLS Week 4 Team of the Week for his performance ... did not make the matchday 18-man roster in season opener at Seattle while recovering from a quadriceps injury (March 2) ... made FCC debut against former club, Atlanta United FC, and played 19 minutes as a second-half substitute (March 10) ... successfully completed 14-of-16 passes ... made second consecutive substitute appearance against Portland (March 17) ... created three chances in nine minutes of match action ... made first FC Cincinnati start and wore the captain's armband at New England (March 24) ... led all FC Cincinnati players with four tackles and recorded five clearances along with two interceptions ... wore the captain's armband for a second consecutive match against Philadelphia (March 30) ... started and played 90 minutes against Sporting Kansas City (April 7) ... completed 29-of-34 passes, good for an 85.3% passing accuracy ... missed five consecutive matches after suffering a calf injury: at LAFC (April 13), against Real Salt Lake (April 19), at New York Red Bulls (April 27) at Philadelphia (May 1) and at San Jose (May 4) ... returned to the starting lineup and played 90 minutes against Montreal (May 11) ... was named Heineken Man of the Match for his performance .. led all FCC players in touches (107) and completed 80-of-91 passes, including 33-of-37 in Montreal's half ... started and played 10 minutes at Orlando (May 19) ... left the match early with a calf injury ... missed each of the last nine matches because of a calf injury.

2019 U.S. OPEN CUP: Did not make an appearance.

MLS BEFORE FC CINCINNATI: Spent two seasons in Atlanta (2017-18), where he made 42 appearances, including 40 starts ... won MLS Cup 2018 after starting all five playoff games ... posted three goals and added six assists in two years in Atlanta ... a 2017 MLS All-Star and started against Real Madrid. **BEFORE MLS:** Played with Club Tijuana (2012-17), Atlas (2015) and Estoril Plata prior to joining Atlanta United ... appeared in 84 games, including 55 starts, during his six years with Club Tijuana ...crowned 2012 Liga MX Apertura Champion ... made his professional debut in an Allianz Cup game against Penafiel (Jan. 2).

U.S. MEN'S NATIONAL TEAM: Has earned 10 caps, including seven starts ... started in a group stage game against Haiti (July 11) in the 2015 Gold Cup .... debuted with the national team in a friendly against Czech Republic (Sept. 3, 2014) ... called into camp in January 2019 under Gregg Berhalter, his first call-up since 2017 January camp.

#6 LEONARDO BERTONE INTERNATIONAL

Midfielder | 5-10 | 152
March 14, 1994 | Wohlen bei Bern, Switzerland

HOW ACQUIRED: Via transfer from BSC Young Boys (SUI) on Dec. 18, 2018.

NOTES: Can play as a box-to-box midfielder, or as a deeper-lying central player … has great vision on the attack … controls the game's tempo in his central role and pulls the strings for the Orange and Blue … an underrated 2019 signing, he is projected to be among the league's top newcomers … is fluent in German and also conversational in both English and French.

REGULAR-SEASON GAME HIGHS:
Goals: 1 (3/2/19 at SEA)
Assists: 1 (2x, last 5/11/19 vs. MTL)

LAST REGULAR-SEASON:
Goal: 3/2/19 at SEA
Assist: 5/11/19 vs. MTL

2019 SEASON: Has made 17 appearances, including 16 starts, and has scored one goal and added two assists … started, played 90 minutes and scored FC Cincinnati's first-ever MLS goal in season opener at Seattle (March 2) … goal was nominated for AT&T Goal of the Week for MLS Week 1 … led all FC Cincinnati players with three shots, including two shots on goal … started and played 90 minutes as a holding midfielder at Atlanta (March 10) … led all FC Cincinnati players with two key passes … recorded first MLS and FCC assist on Kendall Waston's 15th-minute goal against Portland (March 17) … started and played 90 minutes at New England (March 24) … started and played 90 minutes against Philadelphia (March 30) … started and played 90 minutes against Sporting Kansas City (April 7) … started and played 90 minutes at LAFC (April 13) … started and played 90 minutes against Real Salt Lake (April 19) … led the team in total passes (58) and passes in the opposite half (32) … started and played 90 minutes at New York Red Bulls (April 27) … created two chances in 90 minutes at Philadelphia (May 1) … after playing each of the club's first 900 minutes of the season, was unavailable for selection for the first time at San Jose (May 4) … tallied second assist of season against Montreal (May 11) … did not make trip to Orlando after suffering a hamstring injury (May 19) … missed second straight match with hamstring injury against New York (May 25) … missed third consecutive match with hamstring injury at Colorado (June 1) … returned to the pitch as a second-half substitute – his first substitute appearance of the season – at New York City FC (June 6) … replaced Victor Ulloa at the start of the second half … made first start in five matches against the LA Galaxy (June 22) … was unavailable for selection at Minnesota United FC because of yellow card accumulation (June 29) … returned to the starting lineup and played 90 minutes against the Houston Dynamo (July 6) … completed 61-of-67 passes for a 91% passing accuracy … started and played 90 minutes at the Chicago Fire (July 13) … started and played 90 minutes against D.C. United (July 18) … led the team in touches (92) and total passes (81) … started and played 60 minutes against New England (July 21) … was replaced by Darren Mattocks in the second half.

2019 U.S. OPEN CUP: Made U.S. Open Cup debut and played 20 minutes in Round of 16 match at Saint Louis … replaced Victor Ulloa in the second half.

BEFORE MLS: Appeared in 179 games, including 130 starts, in a span of eight seasons at BSC Young Boys (2011-18) across all competitions … netted 18 career goals and added 11 assists … Swiss Super League Champions in 2017-18 … has a combined 31 UEFA Champions League and UEFA Europa League appearances … scored a goal in the 2014-15 UEFA Europa League group stage game against Napoli (Oct. 23) … debuted on May 23, 2012 against FC Basel.

#7 ROLAND LAMAH U.S. PERMANENT RESIDENT

Midfielder | 5-11 | 173
December 31, 1987 | Abidjan, Côte d'Ivoire

HOW ACQUIRED: Cincinnati acquired his MLS rights from Dallas with third pick in 2018 MLS Expansion Draft on Dec. 11, 2018 … signed a contract with CIN on Jan. 22, 2019.

NOTES: Born in the Ivory Coast, but has represented Belgium on the international stage … gained U.S. Permanent Resident status in February 2019 … can play wide on the left side, either in the midfield or as wide winger … quick and cunning on the ball … owns a deceptive shot.

REGULAR-SEASON GAME HIGHS:
Goals: 3 (w/ DAL 6/3/17 vs. RSL)
Assists: 1 (11x, last 6/1/19 at COL)

LAST REGULAR-SEASON:
Goal: 3/10/19 at ATL
Assist: 6/1/19 at COL

2019 SEASON: Has made 17 appearances, including 13 starts, has scored one goal and has added two assists … started and played 90 minutes at left midfield in season opener at Seattle (March 2) … started, played 90 minutes and recorded the game-tying goal to secure FC Cincinnati's first-ever MLS point in the 86th minute at Atlanta (March 10) … recorded FCC's lone shot on goal of the match … started and played 81 minutes before being replaced by Greg Garza against Portland (March 17) … started and played 90 minutes at New England (March 24) … led all FC Cincinnati players who attempted at least 10 passes by completing 26-of-30 passes … started and played 90 minutes against Philadelphia (March 30) … started and played 45 minutes against Sporting Kansas City before leaving with a lower leg injury (April 7) … drew FC Cincinnati's first penalty attempt after suffering a foul in the penalty area … made first substitute appearance of the season and replaced Allan Cruz in the 66th minute at LAFC (April 13) … started and played 90 minutes against Real Salt Lake (April 19) … started and played 90 minutes at New York Red Bulls (April 27) … started, played 76 minutes and created two chances at Philadelphia (May 1) … was replaced by Kekuta Manneh in the second half … made a substitute appearance and replaced Frankie Amaya in the 67th minute at San Jose (May 4) … recorded first assist as an FC Cincinnati player and played 74 minutes against Montreal (May 11) … replaced by Emmanuel Ledesma in the second half … missed first match of 2019 at Orlando after traveling to the Ivory Coast to tend to a family emergency (May 19) … returned to the starting lineup and played 90 minutes against New York (May 25) … recorded second assist of season at Colorado (June 1) … led all FCC players with three chances created … was replaced by Darren Mattocks in the second half … started and played 60 minutes at New York City FC (June 6) … was replaced by Kekuta Manneh in the second half … missed four consecutive matches because of a calf injury … made first appearance in over a month and logged 25 minutes played against D.C. United (July 18) … replaced Emmanuel Ledesma in the second half … made second consecutive appearance and played 12 minutes against New England (July 21) … replaced Kekuta Manneh in the second half.

2019 U.S. OPEN CUP: Did not make an appearance.

MLS BEFORE FC CINCINNATI: Made 61 appearances and scored 19 goals with nine assists in his two seasons with FC Dallas (2017-18) … scored eight goals and added six assists in 29 appearances (21 starts) in 2018 with FCD … had both MLS Cup Playoffs (2018) and Concacaf Champions League (2018) experience with Dallas. **BEFORE MLS:** Spent his time in various clubs across Europe, including RSC Anderlecht (2005-06), Roda JC Kerkrade (2007-08), Le Mans (2008-11), CA Osasuna (2011-14), Swansea City (2013-14), and Ferencvárosi TC 2014-16).

BELGIUM NATIONAL TEAM: Has five caps for Belgium, with two assists … made his full national team debut on Sept. 9, 2009 against Armenia in 2010 World Cup qualifying; he also recorded an assist in the game … appeared at the U19, U20 and U21 levels for Belgium.

#8 VICTOR ULLOA

Midfielder | 5-10 | 170
March 4, 1992 | Wylie, Texas
Twitter: @ulloa_victor

HOW ACQUIRED: Via trade with FC Dallas on Dec. 12, 2018 in exchange for $150,000 GAM, plus potential future considerations and a percentage of a future sell-on fee.

NOTES: Puts in a humble, workman-like performance each and every game ... a central player, can perform in a box-to-box role or a deeper lying defensive role ... welcomed his first child, a son Luca, the day after he was traded to Cincinnati ... fluent in both his native English and Spanish ... frequently can be heard seamlessly switching between both languages on the field to help guide play with various players around him.

REGULAR-SEASON GAME HIGHS:
Goals: 1 (6x, last 7/6/19 vs. HOU)
Assists: 1 (6x, last w/ DAL 9/1/18 vs. HOU)

LAST REGULAR-SEASON:
Goal: 7/6/19 vs. HOU
Assist: w/ DAL 9/1/18 vs. HOU

2019 SEASON: Has made 20 appearances, including 16 starts, and has scored one goal ... was named to MLS Team of the Week bench for his performance in Week 3 ... named to MLS Team of the Week for his performance in Week 11 ... started and played 90 minutes at center midfield in season opener at Seattle (March 2) ... started and played 90 minutes at center midfield at Atlanta (March 10) ... led all FC Cincinnati players with a passing accuracy of 88.4% by completing 38-of-43 passes ... started and played 90 minutes at center midfield against Portland (March 17) ... led team with 69 touches and 53 total passes ... completed 86.8% of his passes ... started and played 90 minutes at center midfield at New England (March 24) ... created two chances ... started and played 71 minutes before being replaced by Caleb Stanko in the second half against Philadelphia (March 30) ... started and played all 90 minutes at center midfield against Sporting Kansas City (April 7) ... had four interceptions, three tackles, led all FCC players with two chances created and completed 86.7% of his passes ... made first substitute appearance of the season by replacing Caleb Stanko in the 76th minute at LAFC (April 13) ... returned to the starting lineup and played 77 minutes against Real Salt Lake (April 19) ... replaced by Fatai Alashe in the second half ... led all starters in passing accuracy by completing 39-of-47 passes ... started and played 90 minutes at New York Red Bulls (April 27) ... led all FCC players in interceptions (6) and passing accuracy by completing 56-of-67 passes ... tied for most tackles (3) and blocks (3) ... did not appear in a match for the first time at Philadelphia (May 1) ... returned to the starting lineup and played all 90 minutes at San Jose (May 4) ... led all FC Cincinnati players in touches (109) ... started and played 90 minutes against Montreal (May 11) ... completed 74-of-86 passes and led all non-defenders in touches (95) ... started and played 90 minutes at Orlando (May 19) ... completed 45-of-47 passes, good for a passing accuracy of 95.7% ... started and played 81 minutes against New York (May 25) ... was replaced by Nazmi Albadawi in the second half ... started and played 90 minutes at Colorado (June 1) ... started and played 45 minutes at New York City FC (June 6) ... was replaced by Leonardo Bertone at the start of the second half ... started and played 90 minutes against the LA Galaxy (June 22) ... completed 77-of-86 passes for a passing accuracy of 89.5% ... started and played 90 minutes at Minnesota United FC (June 29) ... had a passing accuracy of greater than 90% for the third time this season by completing 69-of-73 passes, good for a 94.5% passing accuracy ... made second substitute appearance and scored first FCC goal against the Houston Dynamo (July 6) ... replaced Frankie Amaya at the start of the second half ... made second consecutive substitute appearance and played six minutes at the Chicago Fire (July 13) ... replaced Kekuta Manneh in the second half ... played 12 minutes as a substitute against D.C. United (July 18) ... replaced Allan Cruz in the second half ... completed 16-of-16 passes.

2019 U.S. OPEN CUP: Started and played 71 minutes of Fourth Round match against Louisville City FC ... started and played 70 minutes of Round of 16 match at Saint Louis.

MLS BEFORE FC CINCINNATI: Spent eight seasons with FC Dallas (2011-18) after signing as a Homegrown Player... made 173 appearances with 137 starts, scoring six goals and adding seven assists throughout all competitions for FCD ... helped Dallas win the 2016 Supporters' Shield and U.S. Open Cup championship ... was the first FC Dallas Homegrown Player to play over 2,000 minutes in a season ... made his professional debut on October 23, 2011 against San Jose.

#9 FANENDO ADI DESIGNATED PLAYER | U.S. PERMANENT RESIDENT

Forward | 6-3 | 205
October 10, 1990 | Lagos, Nigeria
Twitter: @fanendo

HOW ACQUIRED: Initially via loan from the Portland Timbers (MLS) on July 30, 2018 to FC Cincinnati (USL), and via trade to FC Cincinnati (MLS) in exchange for $450,000 GAM, $400,000 TAM and future considerations, effective Jan. 1, 2019.

NOTES: A dominating center forward whose soft touch belies his size ... has a knack for finding ways to score goals ... a powerful aerial threat on the end of set pieces ... has assumed a leadership role with Cincinnati, wearing the captain's armband in Kendall Waston's absence during preseason games.

REGULAR-SEASON GAME HIGHS:
Goals: 2 (13x, last w/ POR 6/10/17 vs. DAL)
Assists: 1 (14x, last w/ POR 3/24/18 at DAL)

LAST REGULAR-SEASON:
Goal: w/ POR 7/28/18 vs. HOU
Assist: w/ POR 3/24/18 at DAL

2019 SEASON: Has made 12 appearances, including seven starts, and has scored one goal ... started and played 90 minutes at center forward in season opener at Seattle (March 2) ... recorded one shot ... started and played 90 minutes at center forward at Atlanta (March 10) ... started and played 45 minutes at center forward against Portland (March 17) ... left the match at halftime after sustaining an injury ... missed match at New England (March 24) and against Philadelphia (March 30) due to injury ... was unavailable for selection in seven consecutive matches ... made first appearance since March 17 and played 11 minutes as a substitute at San Jose (May 4) ... replaced Justin Hoyte in the second half ... made substitute appearance and played 26 minutes at Orlando (May 19) ... replaced Darren Mattocks in the second half ... made first start since March 17 and played 90 minutes against New York (May 25) ... recorded a team-high six shots, including two shots on goal ... started second consecutive game and completed 23-of-25 passes for a 92% passing accuracy at Colorado (June 1) ... started and played 90 minutes at New York City FC (June 6) ... recorded a team-high five shots ... missed matches against the LA Galaxy (June 22) and at Minnesota United FC (June 29) because of a hamstring injury ... made appearance as a second-half substitute and recorded 24 minutes played against the Houston Dynamo (July 6) ... replaced Rashawn Dally in the second half ... recorded first MLS goal – the game-winning goal – as an FC Cincinnati player and played 23 minutes at the Chicago Fire (July 13) ... replaced Rashawn Dally in the second half ... played 26 minutes as a substitute against D.C. United (July 18) ... replaced Rashawn Dally in the second half ... made first start since June 6 at NYCFC and played 90 minutes against New England (July 21).

2019 U.S. OPEN CUP: Started and played all 120 minutes of Fourth Round match against Louisville City FC ... scored the club's first U.S. Open Cup goal as an MLS team ... recorded a team-high three shots on target ... started and played all 90 minutes of Round of 16 match at Saint Louis ... recorded two shots.

MLS BEFORE CINCINNATI: Joined FC Cincinnati's USL squad via loan in July of 2018, and made nine USL appearances and two USL Cup Playoffs appearances for the Orange and Blue ... prior to arriving in Cincy, made 14 appearances (9 starts) in Portland with three goals and two assists ... overall, made 126 appearances, including 102 starts, over five years with Portland (2014-18) ... at the time of his departure, scored the second-most goals in Timbers history (54) and added 14 assists ... helped Portland win MLS Cup 2015 ... debuted in MLS in 2014. **BEFORE MLS:** Played for FC Copenhagen (2013-14), AS Trencín (2012-13, 2009-11), SC Tavriya Simferopol (2011-12), FC Dynamo Kyiv (2011), and FC Metalurh Donetsk (2011) ... started three UEFA Champions League matches with FC Copenhagen against Juventus, at Real Madrid and at Galatasaray ... started four Europa League Qualifiers with AS Trencín and scored three goals.

#11 DARREN MATTOCKS U.S. PERMANENT RESIDENT

Forward | 5-9 | 167
September 2, 1990 | Portmore, Jamaica
Twitter: @DarrenMattocks

HOW ACQUIRED: Selected with first pick in 2018 MLS Expansion Draft on Dec. 11, 2018.

NOTES: Is now in his eighth MLS season ... injects speed and creativity to the FCC attack ... can line up underneath and outside a center forward, or up top on his own for a different look ... is crafty on the ball and uses guile and pace to create in the final third.

REGULAR-SEASON GAME HIGHS:
Goals: 2 (2x, last w/ VAN 7/11/12 at TOR)
Assists: 2 (w/ POR 9/17/16 vs. PHI)

LAST REGULAR-SEASON:
Goal: 5/19/19 at ORL
Assist: 5/11/19 vs. MTL

2019 SEASON: Has made 14 appearances, including eight starts, has recorded two goals and has added two assists ... became FC Cincinnati's first player in MLS to attempt and convert a penalty kick ... played 29 minutes as a substitute in season opener at Seattle (March 2) ... replaced Eric Alexander in the second half ... played 32 minutes as a substitute at Atlanta (March 10) ... replaced Kekuta Manneh in the second half ... played 45 minutes as a substitute against Portland (March 17) ... replaced Fanendo Adi to start the second half ... led all Orange and Blue players with five chances created ... picked up first assist since 2017 on Mathieu Deplagne's 63rd-minute goal ... missed the match at New England due to being on international duty with Jamaica (March 24) ... made first FC Cincinnati start and played 90 minutes against Philadelphia (March 30) ... started a second consecutive match, logged 82 minutes and scored first goal as an FC Cincinnati player from the penalty spot against Sporting Kansas City (April 7) ... was replaced by Caleb Stanko in the second half ... made third straight start and recorded a team-high four shots at LAFC (April 13) ... started and played 77 minutes against Real Salt Lake (April 19) ... replaced by Caleb Stanko in the second half ... played 27 minutes as a substitute at New York Red Bulls (April 27) ... replaced Emmanuel Ledesma in the second half ... started, played 82 minutes and recorded a team-high five shots at Philadelphia (May 1) ... was replaced by Emmanuel Ledesma in the second half ... started and played 65 minutes at San Jose (May 4) ... was replaced by Emmanuel Ledesma in the second half ... recorded second assist of season against Montreal (May 11) ... scored second goal of season at Orlando (May 19) ... missed match against New York because of a hip injury (May 25) ... replaced Roland Lamah in the 84th minute at Colorado (June 1) ... recorded one shot on target ... missed matches at New York City FC (June 6), against the LA Galaxy (June 22) and at Minnesota United FC (June 29) while with Jamaica for the 2019 Concacaf Gold Cup ... missed match against the Houston Dynamo while tending to a family situation (July 6) ... made first appearance since June 1 at Colorado and played 30 minutes as a second-half substitute ... replaced Leonardo Bertone in the second half.

2019 U.S. OPEN CUP: Did not make an appearance.

MLS BEFORE CINCINNATI: Has played seven prior years in MLS, including stops in Vancouver (2012-16), Portland (2016-17) and D.C. (2018) ... last year in D.C., had his best-career goal-scoring season with 10 goals in 25 regular-season games ... in two seasons with the Timbers, Mattocks scored five goals and added seven assists in 49 appearances... Mattocks recorded 111 appearances with Vancouver, totaling 22 goals and eight assists.

JAMAICA NATIONAL TEAM: Has 50 caps for Jamaica, and has scored 18 goals ... in the 2015 CONCACAF Gold Cup and Copa America ... recorded a goal in the semifinal game vs USA and in the final vs. Mexico ... scored the game-winning goal from the penalty spot to propel Jamaica into the 2019 Concacaf Gold Cup semifinal round ... made three appearances for the Reggae Boyz in the 2019 Concacaf Gold Cup.

#13 JIMMY HAGUE

Goalkeeper | 6-3 | 186
August 28, 1996 | Walled Lake, Mich.
Twitter: @James_Hague7

HOW ACQUIRED: Selected with No. 30 selection in 2019 MLS SuperDraft on Jan. 11, 2019.

NOTES: A big, skilled goalkeeper who is a project ... is a good shot-stopper and can move well for his size ... will get considerable experience learning from Przemyslaw Tyton and Spencer Richey, as well as working with goalkeepers coach Jack Stern.

REGULAR-SEASON GAME HIGHS:
Saves: N/A

LAST REGULAR-SEASON:
Shutout: N/A

2019 SEASON: Has not made an appearance ... made the matchday 18-man roster as Spencer Richey's backup in five consecutive matches: at Atlanta (March 10), against Portland (March 17), at New England (March 24) against Philadelphia (March 30) and against Sporting Kansas City (April 7) ... returned to the 18-man matchday roster against New York (May 25) ... served as Spencer Richey's backup for a second consecutive match at Colorado (June 1).

2019 U.S. OPEN CUP: Did not make an appearance.

BEFORE MLS: Hague started all 62 games his last three seasons at Michigan State University (2015-18) ... earned multiple All-Big Ten and United Soccer Coaches All-Region awards for his play with the Spartans.

#14 NICK HAGGLUND

Defender | 6-1 | 196
September 14, 1992 | Cincinnati, Ohio
Twitter: @Nickismyname

HOW ACQUIRED: Via trade with Toronto on Jan. 23, 2019 with the No. 24 Allocation Ranking in exchange for $150,000 in General Allocation Money in 2019, $100,000 in Targeted Allocation Money in 2020 and the No. 1 Allocation Ranking.

NOTES: A hometown boy, Hagglund returns to Cincinnati where he grew up, played as a youth and attended college and played soccer at Xavier University ... both his wife (his high school sweetheart) and his entire families still live in Cincinnati, and his sister did work for FC Cincinnati during the 2016 season ... a versatile defender, can play in the middle in a four-back system, or outside in a three-back line ... very vocal on the field ... also a serious threat on the end of both attacking set pieces as a scorer, or defensively ... has tremendous leaping ability ... speaks conversational Spanish.

REGULAR-SEASON GAME HIGHS:
Goals: 2 (2x, last w/ TOR 6/13/18 vs. DC)
Assists: 1 (4x, last w/ TOR 4/18/15 at DAL)

LAST REGULAR-SEASON:
Goal: w/ TOR 7/14/18 at ORL
Assist: w/ TOR 4/18/15 at DAL

2019 SEASON: Has made 16 appearances, including 15 starts ... was named to MLS Team of the Week for his performance in Week 2 ... started and played 90 minutes at center back in season opener at Seattle (March 2) ... started and played 90 minutes at center back at Atlanta (March 10) ... led all FC Cincinnati players with seven clearances and two blocks ... started and played 90 minutes at center back against Portland (March 17) ... started and played 90 minutes at center back at New England (March 24) ... won 8-of-10 duels including 4-of-4 aerial duels ... finished second among all FCC players with seven clearances ... started and played 90 minutes at center back against Philadelphia (March

30) ... started and played 90 minutes at center back against Sporting Kansas City (April 7) ... led all FC Cincinnati players with 65 touches and added four clearances ... started and played 90 minutes at center back at LAFC (April 13) ... led all FC Cincinnati players with five interceptions and added four clearances ... started and played 90 minutes against Real Salt Lake (April 19) ... led all FC Cincinnati players with five clearances ... started and played 90 minutes at New York Red Bulls (April 27) ... started, played 90 minutes and recorded a game-high eight clearances at Philadelphia (May 1) ... after being an unused substitute for four consecutive matches, returned to the starting lineup and played 90 minutes at Colorado (June 1) ... completed 70-of-82 passes for a passing accuracy of 85.4% ... made 100th career MLS regular-season appearance at New York City FC (June 6) ... started and played 90 minutes against the LA Galaxy (June 22) ... started and played 90 minutes at Minnesota United FC (June 29) ... led all FC Cincinnati players in touches (92) and total passes (85) ... started and played 90 minutes against the Houston Dynamo (July 6) ... made first substitute appearance when he came on in second-half stoppage time at the Chicago Fire (July 13) ... replaced Allan Cruz in the second half ... started and played 90 minutes against the New England Revolution (July 21) ... recorded a single-game best 92.9% passing accuracy by completing 39-of-42 passes.

2019 U.S. OPEN CUP: Started and played all 120 minutes of Fourth Round matchup against Louisville City FC... recorded two blocks ... started and played all 90 minutes of Round of 16 match at Saint Louis.

MLS BEFORE CINCINNATI: Spent five seasons with Toronto FC (2014-18) after being drafted 10th overall in the 2014 MLS SuperDraft ... helped Toronto win the 2017 Supporters' Shield and MLS Cup 2017 ... two-time Canadian Cup Champion (2016, 2018) ... has played in two MLS Cup championship games (2016, 2017) ... overall, made 88 league appearances (67 starts) with five goals and four assists in Toronto ... made 20 appearances, including 15 starts, while scoring three goals in 2018 ... stepped into the lineup as a rookie, making 25 appearances (23 starts) while adding two goals and three assists in 2014 ... recorded his first professional goal and brace against Portland Timbers (Sept. 27).

#15 ALLAN CRUZ YOUNG DESIGNATED PLAYER | INTERNATIONAL

Midfielder | 5-7 | 156
February 24, 1996 | Nicoya, Costa Rica

HOW ACQUIRED: Via transfer from CS Herediano (CRC) on Jan. 18, 2019.

NOTES: A midfielder who can help create in a box-to-box role, or can also lay back deeper in a No. 8 position if needed ... prominent member of the Costa Rica National Team, he figures to play a significant role in the 2019 Concacaf Gold Cup this summer ... fluent only in his native Spanish and is currently trying to learn English now that he's in the United States.
REGULAR-SEASON GAME HIGHS:
Goals: 1 (3x, last 7/13/19 vs. CHI)
Assists: 1 (7/6/19 vs. HOU)

LAST REGULAR-SEASON:
Goal: 7/13/19 at CHI
Assist: 7/6/19 vs. HOU

2019 SEASON: Has made 13 appearances, including 12 starts, has scored three goals and has added one assist ... made FC Cincinnati debut and played 73 minutes at Atlanta (March 10) ... led all FC Cincinnati players with four tackles ... was replaced by Kenny Saief in the second half ... started, played 90 minutes and recorded his first MLS and FCC goal against Portland (March 17) ... goal was nominated for AT&T Goal of the Week for MLS Week 3 ... was named Heineken Star of the Match for his performance ... missed the match at New England due to being on international duty with Costa Rica (March 24) ... returned to the starting lineup and played 76 minutes before being replaced by Frankie Amaya in the second half against Philadelphia (March 30) ... started and played 90 minutes against Sporting Kansas City (April 7) ... started and played 66 minutes at LAFC (April 13) ... was replaced by Roland Lamah in the second half ... started and played 67 minutes against Real Salt Lake (April 19) ... was replaced by Kekuta Manneh in the second half ... made first substitute appearance and logged 21 minutes at New York Red Bulls (April 27) ... replaced Kenny Saief in the second half ... returned to the starting lineup and played 90 minutes at Philadelphia (May 1) ... became the first FCC player to score multiple goals by tallying against Montreal (May 11) ... was replaced by Kekuta Manneh in the second half ... missed match at Orlando because of an ankle injury (May 19) ... missed second consecutive match against New York because of ankle injury (May 25) ... returned to the starting lineup and played 70 minutes at Colorado (June 1) ... was replaced by Kekuta Manneh in the second half ... missed matches at New York City FC (June 6), against the LA Galaxy (June 22) and at Minnesota United FC (June 29) while with Costa Rica for the 2019 Concacaf Gold Cup ... returned to the FC Cincinnati starting lineup and played 90 minutes against the Houston Dynamo (July 6) ... tallied first-ever MLS assist on Kekuta Manneh's goal ... scored the fastest goal in club history when he recorded a first-minute goal at the Chicago Fire (July 13) ... was replaced by Nick Hagglund in second-half stoppage time ... started and played 78 minutes against D.C. United (July 18) ... was replaced by Victor Ulloa in the second half ... started and played 90 minutes against the New England Revolution (July 21) ... led the team with five shots.

2019 U.S. OPEN CUP: Did not make an appearance.

BEFORE MLS: Spent five two seasons with Club Herediano (2017-19) and four seasons with CS Uruguay de Coronado (2013-2014) ... Made a combined 27 appearances, including 26 starts, and scored five goals and added three assists across all competitions during the 2018-19 season ... made eight appearances, including seven starts, and scored one goal in the 2018 Scotiabank Concacaf League ... made 24 top-flight appearances with CS Uruguay de Coronado.

COSTA RICA NATIONAL TEAM: Has earned 14 caps and has scored two goals for the Ticos ... made his senior team debut on September 7, 2018 against South Korea ... scored his first goal with Costa Rica against Peru on Nov. 20, 2018 ... made four appearances during the 2019 Concacaf Gold Cup. ... scored and recorded an assist in Costa Rica's group stage match against Nicaragua on June 16.

#16 ERIC ALEXANDER

Midfielder | 5-11 | 175
April 14, 1988 | Portage, Mich.
Twitter: @EzDoesIt17

HOW ACQUIRED: Selected with fourth pick in 2018 MLS Expansion Draft on Dec. 11, 2018.

REGULAR-SEASON GAME HIGHS:
Goals: 1 (9x, last w/ HOU 4/21/18 vs. TOR)
Assists: 2 (2x, last w/ NY 4/16/14 vs. PHI)
LAST REGULAR-SEASON:
Goal: w/ HOU 4/21/18 vs. TOR
Assist: 5/19/19 at ORL

2019 SEASON: Has made six appearances, including four starts, and has recorded one assist ... started and played 61 minutes at right midfield in season opener at Seattle (March 2) ... was replaced by Darren Mattocks in the second half ... replaced Kenny Saief in the 77th minute at New England (March 24) ... replaced Kenny Saief in the 77th minute against Sporting Kansas City (April 7) ... made second start of the season and logged 90 minutes at Philadelphia (May 1) ... led all FC Cincinnati players in passing accuracy by completing 38-of-44 passes, including 15-of-18 passes in Philadelphia's half ... recorded first assist as an FC Cincinnati player at Orlando (May 19) ... made first appearance – and start– in five matches at Minnesota United FC (June 29) ... played 45 minutes before being replaced by Tommy McCabe at the start of the second half.

2019 U.S. OPEN CUP: Played 24 minutes in Fourth Round matchup against Louisville City FC ... replaced Caleb Stanko in the 96th minute of the match ... started and played all 90 minutes in Round of 16 match at Saint Louis ... led all FCC players by completing 45-of-48 passes for a passing accuracy of 93.8%.

MLS BEFORE CINCINNATI: Played nine seasons in MLS with FC Dallas (2010-11), Portland Timbers (2011-12), New York Red Bulls (2013-14), Montreal Impact (2015-16) and Houston Dynamo (2016-18) ... has made a combined 212 appearances, including 161 starts, in nine seasons ... scored nine goals and added 24 goals in his career ... drafted by FC Dallas in the third round - No. 44 overall - in the 2010 MLS SuperDraft ... played in all 34 games in back-to-back seasons with New York in 2013 and 2014 ... had a career year in 2014, when he scored two goals and added a single-season high nine assists ... in 2018, made 21 appearances including 20 starts with the Dynamo ... scored one goal and added two assists.

U.S. MEN'S NATIONAL TEAM: Has two caps with the U.S. National Team ... made his international debut against Chile on Jan. 22, 2011 ... also appeared against South Korea on Feb. 1, 2014.

#17 MATHIEU DEPLAGNE INTERNATIONAL

Defender | 6-0 | 175
October 1, 1991 | Montpellier, France

HOW ACQUIRED: Signed on Dec. 19, 2018 as a free agent.

NOTES: Played mainly outside back in France, but can also move inside centrally as part of a three- or four-man backline ... displays great timing on tackles and an ability to snuff out the opponent's attack ... fluent in his native French, but is also conversational in English and Spanish.

REGULAR-SEASON GAME HIGHS:
Goals: 1 (3/17/19 vs. POR)
Assists: 1 (7/6/19 vs. HOU)

LAST REGULAR-SEASON:
Goal: 3/17/19 vs. POR
Assist: 7/6/19 vs. HOU

2019 SEASON: Has made 21 appearances, all starts, has scored one goal and has added one assist ... played the first 1,587 minutes of the season ... started and played 90 minutes at left back in season opener at Seattle (March 2) ... his first career start at left back as a professional ... started at left back and played 90 minutes for a second consecutive match at Atlanta (March 10) ... started at left back, played 90 minutes and scored his first MLS and FCC goal against Portland (March 17) ... started and played 90 minutes at right back at New England (March 24) ... led all FC Cincinnati defenders by completing 18-of-21 passes ... started a second consecutive match at right back and played all 90 minutes against Philadelphia (March 30) ... started at right back and played 90 minutes against Sporting Kansas City (April 7) ... led all FC Cincinnati players by completing 34-of-38 passes, good for a rate of 89.5% ... started and played 90 minutes at left back at LAFC (April 13) ... recorded a team-high five clearances, added three interceptions and had two tackles ... started and played 90 minutes against Real Salt Lake (April 19) ... started and played 90 minutes at right back at New York Red Bulls (April 27) ... started and played 90 minutes at left back at Philadelphia (May 1) ... led all FC Cincinnati defenders in passing accuracy by completing 30-of-38 passes ... started and played 90 minutes at left back at San Jose (May 4) ... was a perfect 4-of-4 on aerial duels ... started and played 90 minutes at right back against Montreal (May 11) ... started and played 90 minutes at right back at Orlando (May 19) ... shifted to left back after Greg Garza exited the match with an injury in the 10th minute ... started and played 90 minutes at left back against New York (May 25) ... started and played 90 minutes at Colorado (June 1) ... led all defenders with two chances created ... started and played 90 minutes at New York City FC (June 6) ... started and played 90 minutes against the LA Galaxy (June 22) ... started and played 57 minutes at Minnesota United FC (June 29) ... left the pitch for the first time all season when he was replaced by Forrest Lasso in the second half ... was the only player to play every minute of FC Cincinnati's first 17 matches ... recorded first-ever MLS assist against the Houston Dynamo (July 6) ... started and played 88 minutes before being replaced by Alvas Powell in the second half ... started and played 90 minutes at left back at the Chicago Fire (July 13) ... started and played 90 minutes at left back against D.C. United (July 18) ... recorded a team-high three clearances ... started and played 33 minutes against the New England Revolution (July 21) ... was replaced by Justin Hoyte in the first half after suffering a hip injury.

2019 U.S. OPEN CUP: Started and played all 120 minutes in Fourth Round match against Louisville City FC...gained possession of the ball 10 times during the game...finished the night with one shot and one shot on target ... started and played all 90 minutes in Round of 16 match at Saint Louis.

BEFORE MLS: Made a combined 148 appearances, including 126 starts, in nine seasons in France with HSC Montpellier (2010-2017) and ES Troyes AC (2017-18) ... scored one goal and added five assists ... was part of the squad that claimed Montpellier's first-ever Ligue 1 title in 2011-12.

#18 SPENCER RICHEY

Goalkeeper | 6-1 | 192
May 30, 1992 | Seattle, Wash.
Twitter: @spencerichey18

HOW ACQUIRED: Via trade with Vancouver on Dec. 9, 2018.

NOTES: Accomplished at shot-stopping, and playing quickly with the ball at his feet ... provides a strong vocal presence behind the backline.

REGULAR-SEASON GAME HIGHS:
Saves: 6 (2x, last 7/13/19 at CHI)

LAST REGULAR-SEASON:
Shutout: 3/24/19 at NE

2019 SEASON: Has made 19 appearances and has posted a 5-12-2 record ... was named to MLS Team of the Week Starting XI for his performance in Week 3 ... made season debut and recorded three saves at Atlanta (March 10) ... first MLS start since March 18, 2017 with Vancouver ... recorded his first MLS win, first MLS shutout and made three saves for a second consecutive match against Portland (March 17) ... made two saves and recorded second consecutive shutout at New England (March 24) ... made one save in first loss of season against Philadelphia (March 30) ... made three saves in draw against Sporting Kansas City (April 7) ... set a new career high by making five saves in loss at LAFC (April 13) ... made three saves in loss against Real Salt Lake (April 19) ... was an unused substitute at New York Red Bulls (April 27) ... made a career-high six saves at Philadelphia (May 1) ... returned to the starting lineup against Montreal (May 11) ... made two saves en route to third win of the season ... recorded first penalty save by an FC Cincinnati goalkeeper in an MLS match at Orlando (May 19) ... started against New York (May 25) ... started and made three saves at Colorado (June 1) ... started and made four saves at New York City FC (June 6) ... started and made five saves against the LA Galaxy (June 22) ... started and made one save at Minnesota United FC (June 29) ... earned fourth win of season and made two saves against the Houston Dynamo (July 6) ... earned second consecutive win and tied previous career high of six saves at the Chicago Fire (July 13) ... registered second penalty save of the season ... started and made four saves against D.C. United (July 18) ... started and made five saves against New England (July 21).

2019 U.S. OPEN CUP: Did not make an appearance

USL: Made 14 starts in goal for FC Cincinnati in 2018 ... registered an 11-1-2 record, recorded four shutouts and posted a 1.29 GAA ... started both USL Cup Playoff matches.

MLS BEFORE CINCINNATI: Drafted by Vancouver in the third round - 61st overall - in the 2015 MLS SuperDraft and then signed with the club ... played two seasons for WFC 2, and also saw action during the Whitecaps' 2016-17 CONCACAF Champions League run ... moved up to the MLS squad for the 2017 season and split time between Whitecaps FC and WFC 2.

#19 CORBEN BONE

Midfielder | 5-7 | 151
September 16, 1988 | Plano, Texas
Twitter: @corbenbone

HOW ACQUIRED: Signed on Nov. 19, 2018 as a free agent from FC Cincinnati (USL).

NOTES: A versatile midfielder who can play centrally or out wide ... became the second player in club history to record 100 appearances across all competitions ... one of two players to have been with the FC Cincinnati organization from the club's first USL season in 2016.

REGULAR-SEASON GAME HIGHS:
Goals: N/A
Assists: 1 (w/ CHI 5/14/11 at TOR)

LAST REGULAR-SEASON:
Goal: N/A
Assist: w/ CHI 5/14/11 at TOR

2019 SEASON: Has made six appearances, including two starts ... started and played 73 minutes at center attacking midfielder in season opener at Seattle (March 2) ... was replaced by Kekuta Manneh in the second half ... completed 24-of-25 passes ... replaced Kekuta Manneh in stoppage time at New England (March 24) ... after missing time with a shoulder injury, made first appearance in more than two months at Colorado (June 1) ... replaced Frankie Amaya in the second half and played 30 minutes ... made second start of 2019 season and played 56 minutes at New York City FC (June 6) ... was replaced by Frankie Amaya in the second half ... played 17 minutes as a second-half substitute against the LA Galaxy (June 22) ... replaced Rashawn Dally in the second half ... played nine minutes as a second-half substitute at Minnesota United FC (June 29) ... replaced Rashawn Dally in the second half.

2019 U.S. OPEN CUP: Played 18 minutes in Fourth Round match against Louisville City FC ... recorded one shot on goal ... started and played 74 minutes in Round of 16 match at Saint Louis ... was replaced by Frankie Amaya in the second half.

USL: Made 91 appearances, including 86 starts, with FC Cincinnati (2016-18) ... scored 13 goals and added 12 assists during the course of three seasons ... registered 7,540 minutes played, most of any player in FC Cincinnati's USL history ... scored a career-high 11 goals and added four assists in USL Regular-Season Championship season in 2018 ... named to USL All-League Second Team. **MLS BEFORE CINCINNATI:** Drafted by Chicago in the first round - 13th overall - in the 2010 MLS SuperDraft ... played four seasons with the Fire (2010-13) ... selected in Stage 1 of the 2013 MLS Re-Entry Draft by the Philadelphia Union, then signed with the club making two appearances in 2014 around a loan stint with Wilmington.

#20 JIMMY McLAUGHLIN

Midfielder | 5-8 | 150
April 30, 1993 | Malvern, Pa.
Twitter: @j_mclaughliniii

HOW ACQUIRED: Signed on Dec. 10, 2018 as a free agent from FC Cincinnati (USL).

NOTES: A pacey wide midfielder that typically provides a spark off the bench ... became the first player in club history to record 100 appearances across all competitions ... one of two players to have been with the FC Cincinnati organization from the club's first USL season in 2016 ... suffered a knee injury prior to the start of preseason and will miss significant time.

REGULAR-SEASON GAME HIGHS:
Goals: N/A
Assists: N/A

LAST REGULAR-SEASON:
Goal: N/A
Assist: N/A

2019 SEASON: Will miss the season after undergoing ACL surgery.

2019 U.S. OPEN CUP: Did not make an appearance.

USL: Made 92 appearances, including 65 starts, with FC Cincinnati (2016-18) ... scored 11 goals and added 10 assists during the course of three seasons ... logged just north of 6,000 minutes played. **MLS BEFORE CINCINNATI:** The Philadelphia Union's second-ever Homegrown signee in 2011 ... made his MLS debut on Oct. 24, 2012 against Sporting KC ... loaned to Harrisburg City Islanders (USL) for short spells in 2012 and 2013 until he spent the full 2014 campaign on loan in Harrisburg ... in 2015, he was again loaned sparingly to Harrisburg ... signed with Cincinnati as an original player in November 2015.

#21 LOGAN GDULA

Defender | 5-11 | 160
October 13, 1996 | East Lyme, Conn.
Twitter: @LoganGdula16

HOW ACQUIRED: Selected with No. 13 selection in 2019 MLS SuperDraft on Jan. 11, 2019.

REGULAR-SEASON GAME HIGHS:
Goals: N/A
Assists: N/A

LAST REGULAR-SEASON:
Goal: N/A
Assist: N/A

2019 SEASON: Has not made an appearance ... named to the 18-man matchday roster for the first time at Minnesota United FC (June 29) ... earned a spot on the bench for a second time at the Chicago Fire (July 13).

2019 U.S. OPEN CUP: Cup-tied to Hartford Athletic after appearing in a third-round match against Memphis 901 FC.

USL: Appeared in five games, all starts, and scored one goal on loan with Hartford Athletic. **BEFORE MLS:** Played 77 games in four seasons at Wake Forest (2015-18) ... was a starter in all but one game during junior and senior seasons ... member of the Demon Deacons' squad that earned a runner-up finish at the 2016 College Cup after falling to Stanford University in penalties ... During last two seasons at Wake Forest, scored two goals and added 12 assists as a right back.

#22 PRZEMYSLAW TYTON INTERNATIONAL

Goalkeeper | 6-5 | 187
January 4, 1987 | Zamosc, Poland

HOW ACQUIRED: Signed on Dec. 13, 2018 as a free agent.

NOTES: A tall, athletic goalkeeper that has a great reach and a knack for making sensational saves that require quick reactions ... speaks fluent Polish and is conversational in Spanish while he focuses on improving his English here in the States.

REGULAR-SEASON GAME HIGHS:
Saves: 5 (3/2/19 at SEA)

LAST REGULAR-SEASON:
Shutout: N/A

2019 SEASON: Has made three appearances ... started and played 90 minutes in goal in season opener at Seattle (March 2) ... made five saves - tied for most among all goalkeepers in MLS Week 1 ... missed five consecutive matches with a hamstring tendonitis injury ... returned to the bench for match at LAFC (April 13) ... was on the bench for a second consecutive match against Real Salt Lake (April 19) ... returned to the starting lineup and played 90 minutes at New York Red Bulls (April 27) ... returned to the bench at Philadelphia (May 1) ... made third start and played 90 minutes at San Jose (May 4) ... missed matches against New York (May 25) and Colorado (June 1) because of illness ... returned to the bench at New York City FC (June 6).

2019 U.S. OPEN CUP: Started and played all 120 minutes of Fourth Round match against Louisville City FC...recorded first win across all competitions for FC Cincinnati ... claimed three crosses ... started and played all 90 minutes of Round of 16 match at Saint Louis ... recorded five saves.

BEFORE MLS: Made a combined 208 appearances, including 202 starts, in 13 seasons in the top flights of Poland, the Netherlands, Spain and Germany ... played for Górnik Leczna (2005-07), Roda JC Kerkrade (2007-11), PSV Eindhoven (2011-2015), Elche CF (2014-15), VfB Stuttgart (2015-16) and Deportivo de La Coruña (2016-18) ... recorded 50 shutouts across all competitions ... made a combined 12 appearances in UEFA Europa League matches.

POLAND NATIONAL TEAM: Has 14 career senior national team caps with Poland since making his debut in 2010, including three appearances at the 2012 UEFA European Championship, which was co-hosted by Poland and Ukraine ... In addition, he has played in three World Cup qualifiers and eight international friendlies.

#23 MAIKEL VAN DER WERFF INTERNATIONAL

Defender | 6-1 | 181
April 22, 1989 | Hoorn, Netherlands

HOW ACQUIRED: Signed using Targeted Allocation Money (TAM) on July 2, 2019.

NOTES: An experienced center back who is an asset in buildup play

REGULAR-SEASON GAME HIGHS:
Goals: N/A
Assists: N/A

LAST REGULAR-SEASON:
Goal: N/A
Assist: N/A

2019 SEASON: Has not made an appearance.

2019 U.S. OPEN CUP: Did not make an appearance.
BEFORE MLS: Made a combined 247 first-team appearances, including 207 starts, during the course of his 11 professional seasons in the Netherlands. ... played for FC Volendam (2008-13), PEC Zwolle (2013-15) and Vitesse (2015-19) ... scored 23 goals and added 19 assists across all competitions ... two-time winner of the Dutch Cup (2014, 2017) and claimed the 2015 Johan Cruyff Shield.

#24 FRANKIE AMAYA GENERATION ADIDAS

Midfielder | 5-5 | 144
September 26, 2000 | Santa Ana, Calif.
Twitter: @frankie_amaya

HOW ACQUIRED: Selected with No. 1 selection in 2019 MLS SuperDraft on Jan. 11, 2019.

NOTES: Has exceptional vision in the midfield and is always looking to pick out a threatening pass ... small in stature, but possesses quick feet to keep opposing defenders off-balance ... FC Cincinnati's youngest player and the only member of the roster born in the 2000s ... left UCLA after one semester and one season of college soccer ... has become a mainstay on Tab Ramos' U.S. Under-20 National Team and could play a role in the 2019 FIFA Under-20 World Cup ... fluent in both Spanish and English.

REGULAR-SEASON GAME HIGHS:
Goals: N/A
Assists: N/A

LAST REGULAR-SEASON:
Goal: N/A
Assist: N/A

2019 SEASON: Has made 13 appearances, including 10 starts ... made professional debut by replacing Allan Cruz in the second half against Philadelphia (March 30) ... logged 14 minutes and completed 15-of-16 passes for the Orange and Blue ... made second appearance by replacing Kekuta Manneh and played seven minutes as a second-half substitute at LAFC (April 13) ... departed for a short-term loan to Orange County SC on April 17 ... recalled from short-term loan on May 2 ... earned first start and played 67 minutes at San Jose (May 4) ... was replaced by Roland Lamah in the second half ... made second consecutive start and played 59 minutes against Montreal (May 11) ... completed 31-of-34 passes for a 91.2% passing accuracy ... was replaced by Fatai Alashe in the second half ... started third consecutive match and played 90 minutes for first time at Orlando (May 19) ... led all FCC players with six tackles ... started and played 90 minutes against New York (May 25) ... led all FCC players in chances created (5) and tackles (5) ... started and played 60 minutes at Colorado (June 1) ... was replaced by Corben Bone in the second half ... played 34 minutes as a second-half substitute at New York City FC (June 6) ... replaced Corben Bone in the second half ... started and played 90 minutes against the LA Galaxy (June 22) ... completed 47-of-53 passes for a passing accuracy of 88.7% ... started and played 90 minutes at Minnesota United FC (June 29) ... completed 53-of-55 passes, good for a season-best passing accuracy of 96.4% ... started and played 45 minutes against the Houston Dynamo (July 6) ... was replaced by Victor Ulloa at the start of the second half for precautionary reasons ... was unavailable for selection because of a knee injury at the Chicago Fire (July 13) ... returned to the starting lineup after missing a match and played 90 minutes against D.C. United (July 18) ... made second consecutive start and played 90 minutes against New England (July 21) ... recorded a team-high three chances created.

2019 U.S. OPEN CUP: Made U.S. Open Cup debut in Fourth Round match against Louisville City FC ... started and played 102 minutes ... led the team in tackles (3), fouls won (3) and passing accuracy (91.7%) ... played 16 minutes in Round of 16 match at Saint Louis ... replaced Corben Bone in the second half.
BEFORE MLS: Made 14 appearances, including 10 starts, scored two goals and two assists as a freshman at UCLA ... named Freshman All-American, First Team All-Pac-12, and Second Team All-Far West Region ... became the first UCLA freshman to earn first team all-league status since 2015.

U.S. U-20 MEN'S NATIONAL TEAM: Member of the United States U-20 Men's National Team that won the 2018 Concacaf U-20 Championship, ensuring a spot in 2019 U-20 World Cup ... made his debut and scored his first goal against France on March 21, 2018 ... most recently called in for a training camp in Spain and a pair of friendlies against France and Japan in March 2019.

#26 TOMMY McCABE

Midfielder | 5-10 | 171
April 4, 1998 | South Orange, N.J.
Twitter: @tmccabe98

HOW ACQUIRED: Selected with No. 29 selection in 2019 MLS SuperDraft on Jan. 11, 2019.

REGULAR-SEASON GAME HIGHS:
Goals: N/A
Assists: N/A

LAST REGULAR-SEASON:
Goal: N/A
Assist: N/A

2019 SEASON: Made MLS debut and played 45 minutes at Minnesota United FC (June 29) … replaced Eric Alexander prior to the start of the second half … completed 24-of-26 passes for a 92.3% passing accuracy.

2019 U.S. OPEN CUP: Cup-tied to North Carolina FC after appearing in a second-round match against the Richmond Kickers.

USL: Appeared in nine games, including eight starts, and scored one goal on loan with North Carolina FC. **BEFORE MLS:** Played 61 games, including 60 starts, throughout three seasons at Notre Dame (2016-18) … totaled four assists during his three seasons for the Fighting Irish … earned Third-Team All-ACC honors as a junior … Named to the TDS Freshman Best XI and the Atlantic Coast Conference All-Freshman Team.

U.S. U-17 MEN'S NATIONAL TEAM: Member of the U.S. U-17 Men's National Team at the 2015 U-17 FIFA World Cup in Chile.

#27 FATAI ALASHE

Midfielder | 6-0 | 175
October 21, 1993 | Northville, Mich.
Twitter: @FataiPrince27

HOW ACQUIRED: Via trade with San Jose on July 30, 2018.

NOTES: A hard-working defensive midfielder who excels at disrupting opponents' passing lanes.

REGULAR-SEASON GAME HIGHS:
Goals: 1 (6x, last 5/11/19 vs. MTL)
Assists: 1 (3x, last w/ SJ 7/16/15 vs. TOR)

LAST REGULAR-SEASON:
Goal: 5/11/19 vs. MTL
Assist: w/ SJ 7/16/15 vs. TOR

2019 SEASON: Has made five appearances, including two starts, and has recorded one goal … made the matchday 18-man roster for the first time at New England (March 24) … made 2019 season debut when he replaced Victor Ulloa in the 77th minute against Real Salt Lake (April 19) … made a second substitute appearance and logged 14 minutes at Philadelphia (May 1) … replaced Caleb Stanko in the second half … earned first start of the season and played 90 minutes against former team San Jose (May 4) … led all FC Cincinnati players with two shots on goal … scored first goal against Montreal, made fourth appearance and logged 31 minutes against Montreal (May 11) … replaced Frankie Amaya in the second half … did not make trip to Orlando after suffering a hamstring injury (May 19) … missed second consecutive match against New York because of a hamstring injury (May 25) … missed third straight match at Colorado because of a hamstring injury (June 1) … returned to the starting lineup and made first career start at right back against the LA Galaxy (June 22) … was replaced by Caleb Stanko in the second half … was unavailable for selection at Minnesota United FC (June 29), against the Houston Dynamo (July 6), at the Chicago Fire (July 13), against D.C. United (July 18) and against New England (July 21) because of a hamstring injury.

2019 U.S. OPEN CUP: Replaced Victor Ulloa in the 71st minute of Fourth Round match against Louisville City FC … started and played 84 minutes of Round of 16 Match at Saint Louis … was replaced by Emmanuel Ledesma in the second half.

USL: Made seven appearances, all starts … scored one goal … started each of FC Cincinnati's USL Cup Playoffs matches. **MLS BEFORE CINCINNATI:** Drafted by San Jose in the first round - fourth overall - in the 2015 MLS SuperDraft … made a combined 85 appearances, including 69 starts, with the Earthquakes (2015-18) … scored five goals and added three assists … was named to MLS 24 under 24 list (#19) … made 28 appearances, including 27 starts, and contributed a pair of goals and a pair of assists as a rookie in 2015.

U.S. MEN'S NATIONAL TEAM: Called up to the U.S. Men's National Team in January 2016, but was forced to withdraw to due to injury … made multiple appearances with the U.S. U-23 side, scoring two goals.

#31 KEKUTA MANNEH

Forward | 5-9 | 140
December 30, 1994 | Madiba Kunda, Gambia
Twitter: @kekuta16

HOW ACQUIRED: Via free transfer from St. Gallen (SUI) on Feb. 13, 2019.

NOTES: A winger that possesses elite speed, making him one of the most exciting attacking players in MLS … provides support in buildup to the final third, but also has a strong finishing ability … gained U.S. citizenship in 2017 by living in Washington and crossing the Canadian border daily while playing with Vancouver.

REGULAR-SEASON GAME HIGHS:
Goals: 3 (w/ VAN 10/9/13 at SEA)
Assists: 1 (18x, last 7/13/19 at CHI)
LAST REGULAR-SEASON:
Goal: 7/6/19 vs. HOU
Assist: 7/13/19 at CHI

2019 SEASON: Has made 21 appearances, including 13 starts, has scored three goals and has added three assists … was named to MLS Team of the Week for his performance in Week 4 … chosen for AT&T Goal of the Week for his Week 4 tally … played 17 minutes as a substitute in season opener at Seattle (March 2) … replaced Corben Bone in the second half … made first FCC start and played 58 minutes at Atlanta (March 10) … was replaced by Darren Mattocks in the second half … started and played 85 minutes before being replaced by Emmanuel Ledesma against Portland (March 17) … scored first FC Cincinnati goal and recorded first FCC assist at New England (March 24) … started and played 59 minutes against Philadelphia (March 30) … was replaced by Kenny Saief in the second half … played 45 minutes as a substitute against Sporting Kansas City (April 7) … replaced Roland Lamah at the start of the second half … returned to the starting lineup and played 83 minutes before being replaced by Frankie Amaya at LAFC (April 13) … played 23 minutes as a substitute against Real Salt Lake (April 19) … replaced Allan Cruz in the second half … started and played 90 minutes at New York Red Bulls (April 27) … led all FC Cincinnati players in passing accuracy in New York's half by completing 16-of-19 passes … played 14 minutes as a substitute at Philadelphia (May 1) … replaced Roland Lamah in the second half … played nine minutes as a substitute against Montreal (May 11) … replaced Allan Cruz in the second half … returned to the starting lineup and played 65 minutes at Orlando (May 19) … was replaced by Kenny Saief in the second half … played nine minutes as a substitute against New York (May 25) … replaced Emmanuel Ledesma in the second half … scored second goal of season after coming on as a second-half substitute at Colorado (June 1) … replaced Allan Cruz in the second half … played 30 minutes as a second-half Substitute at New York City FC (June 6) … replaced Roland Lamah in the second half … made first MLS start in four matches against the LA Galaxy (June 22) … played 90 minutes for the first time since April 27 at New York … started and played 90 minutes for a second consecutive match at Minnesota United FC (June 29) … recorded second assist of 2019 on Emmanuel Ledesma's 56th-minute goal … scored a

team-leading third goal against the Houston Dynamo (July 6) ... registered a goal or an assist for a third consecutive match at the Chicago Fire (July 13) ... recorded the game-winning assist on Fanendo Adi's 83rd-minute strike ... started and played 90 minutes against D.C. United (July 18) ... tied Alvas Powell with a team-high three shots ... started and played 78 minutes against New England (July 21) ... was replaced by Roland Lamah in the second half.

2019 U.S. OPEN CUP: Started and played all 120 minutes of Fourth Round match against Louisville City FC ... scored the game-winning goal in the 103rd minute ... finished the night with three shots, 41 total passes, three fouls won and gained possession 10 times ... started and played all 90 minutes in Round of 16 match at Saint Louis ... created a team-high three chances.

MLS BEFORE CINCINNATI: Drafted by Vancouver in the first round - fourth overall - in the 2013 MLS SuperDraft ... made a combined 120 appearances, including 71 starts, with Vancouver (2013-17) and Columbus (2017) ... scored 26 goals and added 15 assists ... had a career year in 2015 when he registered single-season highs with seven goals and six assists ... made a combined seven MLS Cup Playoffs appearances with Vancouver and Columbus. **OUTSIDE MLS:** Made a combined 15 appearances with Liga MX side Pachuca and Swiss Super League team FC St. Gallen in 2018 ... recorded one assist with St. Gallen.

U.S. MEN'S NATIONAL TEAM: Called up to the U.S. Men's National Team in January 2017, as well as for an international friendly against Paraguay in March 2018, but has yet to make an appearance.

#32 JUSTIN HOYTE INTERNATIONAL

Defender | 5-10 | 172
November 20, 1984 | London, England
Twitter: @justinhoyte84

HOW ACQUIRED: Signed on Dec. 10, 2018 as a free agent from FC Cincinnati (USL).

NOTES: A versatile defender that can play either outside back or center back ... possesses a deceptive ability to find open space into the middle third ... a vocal leader on the pitch.
REGULAR-SEASON GAME HIGHS:
Goals: N/A
Assists: N/A

LAST REGULAR-SEASON:
Goal: N/A
Assist: N/A

2019 SEASON: Has made 14 appearances, including 13 starts ... missed each of FCC's first two matches with a hamstring injury (March 2, March 10) ... made the FC Cincinnati matchday 18-man roster in each of the club's next four matches ... made MLS debut, started and played 90 minutes at right back at LAFC (April 13) ... returned to the bench against Real Salt Lake (April 19) ... made second start and played 81 minutes at New York Red Bulls (April 27) ... was replaced by Alvas Powell in the second half ... started and played 79 minutes at San Jose (May 4) ... was replaced by Fanendo Adi in the second half ... made first home start and played 90 minutes against Montreal (May 11) ... led all FC Cincinnati players by completing 63-of-69 passes, good for a passing accuracy of 91.3% ... made fourth consecutive start and played 90 minutes at Orlando (May 19) ... started fifth straight match and played 90 minutes against New York (May 25) ... led all FC Cincinnati players by completing 33-of-36 passes, good for a passing accuracy of 91.7% ... wore the captain's armband for the first time and played 90 minutes at Colorado (June 1) ... led all players by completing 69-of-72 passes, good for a passing accuracy of 95.8% ... started and played 90 minutes at New York City FC (June 6) ... started and played 90 minutes against the LA Galaxy (June 22) ... completed 45-of-50 passes for a team-high passing accuracy of 90% ... started and played 90 minutes for a seventh consecutive match at Minnesota United FC (June 29) ... recorded a passing accuracy of 90% or better for the sixth time by completing 56-of-62 passes for a 90.3% passing accuracy ... started and played 90 minutes at right back against the Houston Dynamo (July 6) ... started and played 90 minutes at center back at the Chicago Fire (July 13) ... started and played 90 minutes at center back against D.C. United ... led the team in passing accuracy by completing 54-of-56 passes for a mark of 96.4% ... made first substitute appearance of the season when he replaced Mathieu Deplagne in the first half against New England (July 21) ... played 57 minutes and completed 92.9% of his passes.

2019 U.S. OPEN CUP: Started and played all 120 minutes of Fourth Round match against Louisville City FC ... led the team in touches (88).

BEFORE MLS: Began his professional career with Arsenal (EPL), where he spent six seasons (2002-08) ... won the FA Youth Cup in 2001 with Arsenal during his nine-year stint with the Arsenal Academy ... spent the 2005-06 season on loan to Sunderland, where he made 27 appearances and scored one goal ... moved to Middlesborough in 2008 for five seasons - adding two goals and nine assists in 162 games, including a loan spell to Millwall during the 2013-14 campaign ... made the permanent move to Millwall for the 2014-15 season and then spent the 2015-16 season with Dagenham & Redbridge of the National League. **USL:** Made a combined 48 appearances, including 45 starts, with FC Cincinnati (2017-18) ... scored two goals and added two assists ... named to USL Team of the Week on one occasion in 2017.

TRINIDAD AND TOBAGO NATIONAL TEAM: Earned 18 caps with Trinidad & Tobago between 2013 and 2016.

#33 CALEB STANKO

Midfielder | 5-10 | 178
July 26, 1993 | Holly, Mich.

HOW ACQUIRED: Via transfer from SC Freiburg (GER) on Jan. 23, 2019.

NOTES: A defensive-minded midfielder that has experience at center back ... fluent in German in addition to his native English, and is also conversational in Spanish.

REGULAR-SEASON GAME HIGHS:
Goals: N/A
Assists: N/A

LAST REGULAR-SEASON:
Goal: N/A
Assist: N/A

2019 SEASON: Has made 15 appearances, including nine starts ... made MLS and FC Cincinnati debut and played four minutes as a substitute in season opener at Seattle (March 2) ... replaced Alvas Powell in the second half ... played nine minutes as a substitute at New England (March 24) ... replaced Emmanuel Ledesma in the second half ... made Nippert Stadium debut and played 19 minutes as a substitute against Philadelphia (March 30) ... replaced Victor Ulloa in the 71st minute ... played eight minutes as a substitute against Sporting Kansas City (April 7) ... replaced Darren Mattocks in the 82nd minute ... made first-ever MLS and FC Cincinnati start at LAFC (April 13) ... recorded a team-high six tackles in 76 minutes played ... played 13 minutes as a substitute against Real Salt Lake (April 19) ... replaced Darren Mattocks in the second half ... earned second start and played 76 minutes at Philadelphia (May 1) ... was replaced by Fatai Alashe in the second half ... started and played 90 minutes at San Jose (May 4) ... started and played 90 minutes against New York (May 25) ... completed 88.2% of his passes ... started and played 90 minutes for a second consecutive match at Colorado (June 1) ... co-led all FCC players with three tackles ... earned third consecutive 90-minute start at New York City FC (June 6) ... played 37 minutes as a substitute against the LA Galaxy (June 22) ... replaced Fatai Alashe in the 53rd minute ... started and played 90 minutes at right back for the first time in an MLS match at Minnesota United FC (June 29) ... posted best passing performance of the season, completing 54-of-56 passes for a passing accuracy of 96.4% ... started and played 90 minutes at the Chicago Fire (July 13) ... recorded a team-best 87.1% passing accuracy on 27-of-31 passes ... started and played 90 minutes against New England (July 21).

2019 U.S. OPEN CUP: Started and played 96 minutes of Fourth Round match against Louisville City FC ... completed 38-of-47 passes for a passing accuracy of 80.9% ... started and played all 90 minutes of Round of 16 match at Saint Louis ... made first FCC start at right back across all competitions ... recorded a team-high three tackles.

BEFORE MLS: Made a combined 113 appearances, including 97 starts, in eight seasons with SC Freiburg, SC Freiburg II and the SC Freiburg U-19s ... scored three goals and added eight assists ... spent the 2016-17 season on loan in the Swiss Super League with Liechtenstein side FC Vaduz ... made a combined 28 appearances, including 21 starts ... recorded two assists.

U.S. MEN'S NATIONAL TEAM: Has one cap for the United States Men's National Team ... made his international debut in a World Cup Qualifier against Trinidad and Tobago on Sept. 7, 2016 ... previously served as captain for the U.S. U-20 MNT during the 2013 Concacaf U-20 Championship in Mexico and the 2013 FIFA U-20 World Cup in Turkey.

#45 EMMANUEL LEDESMA INTERNATIONAL

Midfielder | 5-11 | 167
May 24, 1988 | Quilmes, Argentina
Twitter: @LedeManu18

HOW ACQUIRED: Signed on Nov. 26, 2018 as a free agent from FC Cincinnati (USL).

NOTES: Has one of the most deadly left feet in North American soccer, both from the run of play and on set pieces ... can also whip a cross in on the mark from either side with his left ... when he's on the field, can be looked upon for frequent service on set pieces, but will also shoot directly off a free kick from the right range on the field ... fluent in his native Spanish and also speaks English near fluency.

REGULAR-SEASON GAME HIGHS:
Goals: 1 (2x, last 7/18/19 vs. DC)
Assists: 2 (7/6/19 vs. HOU)

LAST REGULAR-SEASON:
Goal: 7/18/19 vs. DC
Assist: 7/6/19 vs. HOU

2019 SEASON: Has made 14 appearances, including 10 starts, has scored two goals and has added three assists ... was named to MLS Team of the Week for his performance in Week 18 ... became first FC Cincinnati player to record multiple assists in a match ... made MLS debut as a second-half substitute against Portland (March 17) ... replaced Kekuta Manneh in the 85th minute ... made first-ever MLS start at New England (March 24) ... registered first-ever MLS assist on goal scored by Kenny Saief in the 65th minute ... was unavailable for selection in each of FC Cincinnati's next four matches because of a hamstring injury ... returned to the starting lineup and played 63 minutes at New York Red Bulls (April 27) ... was replaced by Darren Mattocks in the second half ... made second substitute appearance and played eight minutes at Philadelphia (May 1) ... replaced Darren Mattocks in the second half ... made third substitute appearance and played 25 minutes at San Jose (May 4) ... replaced Darren Mattocks in the second half ... played 16 minutes as a substitute against Montreal (May 11) ... replaced Roland Lamah in the second half ... returned to the starting lineup and played 90 minutes at Orlando (May 19) ... started for a second consecutive match and played 81 minutes against New York (May 25) ... was replaced by Kekuta Manneh in the second half ... started and played 90 minutes at New York City FC (June 6) ... recorded a team-high four chances created ... started and played 90 minutes against the LA Galaxy (June 22) ... created a team-high two chances ... scored first-ever MLS goal at Minnesota United FC (June 29) ... started, played 90 minutes and recorded a pair of assists against the Houston Dynamo (July 6) ... started and played 90 minutes at the Chicago Fire (July 13) ... recorded a team-high three tackles ... recorded second goal – and first from the penalty spot – against D.C. United (July 18) ... started and played 65 minutes ... was replaced by Roland Lamah in the second half.

2019 U.S. OPEN CUP: Started and played 115 minutes of Fourth Round match against Louisville City FC ... had the game-winning assist in the 103rd minute when his pin-point cross connected with Kekuta Manneh ... led the team in shots (5), key passes (4), total crosses (11) and good crosses (5) ... played six minutes of Round of 16 match at Saint Louis ... replaced Fatai Alashe in the second half.

USL: Made 31 appearances, including 30 starts for FCC ... scored 16 goals and added a USL single-season all-time record 16 assists ... became the first player in league history to register at least 15 goals and 15 assists. **NASL:** Made 19 appearances, including 27 starts, in lone season with the New York Cosmos (2017) ... scored 10 goals and added six assists ... named to NASL Best XI in 2017. **BEFORE MLS:** Came to the U.S. from Greece's Super League side Panetolikos in 2016 ... played three seasons with Middlesbrough (2012-15) in the English Championship ... made 56 appearances and scored eight goals with 'Boro ... signed his first professional contract with Italian Seria A's Genoa in 2008 ... saw time on loan to Queens Park Rangers, U.S. Salernitana and FC Crotone during the 2009 and 2010 seasons before a later successful stint at Walsall FC in England's League 1 helped his move to 'Boro.

#81 RASHAWN DALLY

Forward | 6-2 | 200
January 14, 1997 | Bloomfield, Conn.
Twitter: @Rulla_Jr

HOW ACQUIRED: Selected with No. 49 selection in 2019 MLS SuperDraft on Jan. 11, 2019.

REGULAR-SEASON GAME HIGHS:
Goals: 1 (7/6/19 vs. HOU)
Assists: N/A

LAST REGULAR-SEASON:
Goal: 7/6/19 vs. HOU
Assist: N/A

2019 SEASON: Has made five appearances, all starts, and has scored one goal ... made MLS debut and played 73 minutes against the LA Galaxy (June 22) ... recorded a team-high two shots on goal ... was replaced by Corben Bone in the second half ... earned second consecutive start and played 81 minutes at Minnesota United FC (June 29) ... was replaced by Corben Bone in the second half ... scored first-ever MLS goal against the Houston Dynamo (July 6) ... was replaced by Fanendo Adi in the second half ... earned fourth consecutive start and played 67 minutes at the Chicago Fire (July 13) ... was replaced by Fanendo Adi in the second half ... started and played 64 minutes in fifth consecutive start against D.C. United (July 18) ... was replaced by Fanendo Adi in the second half.

2019 U.S. OPEN CUP: Debuted with the Orange and Blue in Fourth Round match against Louisville City FC ... replaced Emmanuel Ledesma in the 115th minute.
USL: Appeared in 11 games, including eight starts, and scored one goal on loan with Memphis 901 FC. **BEFORE MLS:** Played four seasons at Quinnipiac (2015-18), playing 78 games and recording 77 starts ... scored 16 goals and added 15 assists in his career with the Bobcats ... two-time United Soccer Coaches All-East Region Third-Team honoree (2016, 2018), and a three-time All-MAAC performer (2018 first team; 2016, 2017 second team).

#92 ALVAS POWELL U.S. PERMANENT RESIDENT

Defender | 6-0 | 184
July 18, 1994 | St. Thomas, Jamaica
Twitter: @powellalvas

HOW ACQUIRED: Via trade with Portland Timbers on Dec. 27, 2018 in exchange for $250,000 in General Allocation Money.

NOTES: A defender that provides just as much offensively as he does defensively ... he will get forward and assist in the attack from his right back position, but is also strong as a 1-v-1 defender ... 2015 MLS Cup Champion and 2018 MLS Cup participant.

REGULAR-SEASON GAME HIGHS:
Goals: 1 (6x, last w/ POR 9/22/18 at MIN)
Assists: 1 (10x, last w/POR 7/28/18 vs. HOU)

LAST REGULAR-SEASON:
Goal: w/ POR 9/22/18 at MIN
Assist: w/POR 7/28/18 vs. HOU

2019 SEASON: Has made 13 appearances, including 10 starts ... started and played 86 minutes at right back in season opener at Seattle (March 2) ... was replaced by Caleb Stanko in the second half ... started and played 71 minutes at Atlanta (March 10) ... registered one key pass ... was replaced by Greg Garza in the second half ... started and played all 90 minutes against Portland (March 17) ... missed the match at New England due to being on international duty with Jamaica (March 24) ... was unavailable for selection at LAFC because of a rib injury suffered late in the week (April 13) ... returned to the starting lineup and played 90 minutes against Real Salt Lake (April 19) ... led all FC Cincinnati players in touches (87), tackles (4) and interceptions (2) ... made first substitute appearance of the season by replacing Justin Hoyte in the 81st minute at New York Red Bulls (April 27) ... returned to the starting lineup and played 90 minutes at Philadelphia (May 1) ... missed the match at San Jose after suffering an ankle injury (May 4) ... made substitute appearance and played 80 minutes at Orlando (May 19) ... replaced Greg Garza after he suffered a calf injury in the first half ... started and played 90 minutes against New York (May 25) ... started and played 90 minutes at Colorado (June 1) ... missed matches at New York City FC (June 6), against the LA Galaxy (June 22) and at Minnesota United FC (June 29) while with Jamaica for the 2019 Concacaf Gold Cup ... played two minutes as a second-half substitute against the Houston Dynamo (July 6) ... replaced Mathieu Deplagne in the second half ... started and played 90 minutes at the Chicago Fire (July 13) ... started and played 90 minutes against D.C. United (July 18) ... tied Kekuta Manneh with a team-high three shots ... started and played 90 minutes against New England (July 21) ... led all defenders with two chances created.

2019 U.S. OPEN CUP: Did not make an appearance.

MLS BEFORE CINCINNATI: Made a combined 121 appearances, including 112 starts, in five seasons with Portland (2014-18) ... scored six goals and added nine assists ... appeared for Portland in the 2018 MLS Cup final ... made at least 20 regular-season appearances in each of his final four seasons in Portland ... posted career-highs with two goals and three assists in back-to-back seasons in 2017 and 2018 ... was part of the squad that captured the Timbers' first-ever MLS Cup Championship in 2015 ... earned MLS Team of the Week, Player of the Week and Goal of the Week honors after recording a goal and an assist in a 3-2 win over Minnesota United in 2018 ... earned a pair of MLS Team of the Week selections in 2015 and 2014. **BEFORE MLS:** Began professional career with Portmore United, where he played for two years before earning his loan to Portland.

JAMAICA NATIONAL TEAM: Has earned 43 caps for the Jamaica National Team including appearances for the team during the 2012 and 2014 Caribbean Cups, 2014 and 2018 FIFA World Cup qualifiers, 2015 and 2017 Concacaf Gold Cups and various international friendlies ... made senior international debut on Dec. 10, 2012, during the 2012 Caribbean Cup ... made five appearances for Jamaica in the 2019 Concacaf Gold Cup.

HOW THE TEAM WAS BUILT

As of July 25, 2019

Year	SuperDraft	Trade/Loan	Off-Season Signing	International Transfers	In-Season Signing	Loan	Expansion Draft
2018						Fandeno Adi (POR) Fatai Alashe (SJ)	
2019	Frankie Amaya (R1) Logan Gdula (R1) Tommy McCabe (R2) Jimmy Hague (R2) Ben Lundt* (R2) Rawshawn Dally (R3)	Fanendo Adi^ (POR) Fatai Alashe^ (SJ) Spencer Richey (VAN) Greg Garza (ATL) Victor Ulloa (DAL) Kendall Waston (VAN) Alvas Powell (POR) Nick Hagglund (TOR)	Corben Bone Emmanuel Ledesma Forrest Lasso* Nazmi Albadawi* Emery Welshman* Justin Hoyte Jimmy McLaughlin Mathieu Deplagne Przemyslaw Tyton	Leo Bertone Allan Cruz Caleb Stanko Kekuta Manneh	Maikel van der Werff (July)	Kenny Saief (Mar-June)	Darren Mattocks (R1) Roland Lamah (R3) Eric Alexander (R4) Hassan Ndam* (R5)

^ Acquired on loan for 2018 season; trade completed on Jan 1, 2019
* Currently on loan

THE RECORD WHEN ...

	STARTED			CAME ON AS A SUB			SCORED A GOAL			RECORDED AN ASSIST		
	Overall	Home	Away	Overall	Home	Away	Overall	Home	Away	Overall	Home	Away
Adi	1-5-1	1-2-0	0-3-1	2-3-0	1-1-0	1-2-0	1-0-0	0-0-0	1-0-0	0-0-0	0-0-0	0-0-0
Alashe	0-2-0	0-1-0	0-1-0	1-2-0	1-1-0	0-1-0	1-0-0	1-0-0	0-0-0	0-0-0	0-0-0	0-0-0
Albadawi	0-0-0	0-0-0	0-0-0	0-1-0	0-1-0	0-0-0	0-0-0	0-0-0	0-0-0	0-0-0	0-0-0	0-0-0
Alexander	0-4-0	0-0-0	0-4-0	1-0-1	0-0-1	1-0-0	0-0-0	0-0-0	0-0-0	0-0-0	0-0-0	0-0-0
Amaya	2-8-0	2-4-0	0-4-0	0-3-0	0-1-0	0-2-0	0-0-0	0-0-0	0-0-0	0-0-0	0-0-0	0-0-0
Bertone	5-9-2	3-5-1	2-4-1	0-1-0	0-0-0	0-1-0	0-1-0	0-0-0	0-1-0	2-0-0	2-0-0	0-0-0
Bone	0-2-0	0-0-0	0-2-0	1-3-0	0-1-0	1-2-0	0-0-0	0-0-0	0-0-0	0-0-0	0-0-0	0-0-0
Cruz	4-7-2	3-4-1	1-3-1	0-1-0	0-0-0	0-1-0	3-0-0	2-0-0	1-0-0	1-0-0	1-0-0	0-0-0
Dally	2-3-0	1-2-0	1-1-0	0-0-0	0-0-0	0-0-0	1-0-0	1-0-0	0-0-0	0-0-0	0-0-0	0-0-0
Deplagne	5-15-2	3-6-1	2-9-1	0-0-0	0-0-0	0-0-0	1-0-0	1-0-0	0-0-0	1-0-0	1-0-0	0-0-0
Garza	2-2-1	1-1-1	1-1-0	1-0-1	1-0-0	0-0-1	0-0-0	0-0-0	0-0-0	0-0-0	0-0-0	0-0-0
Gdula	0-0-0	0-0-0	0-0-0	0-0-0	0-0-0	0-0-0	0-0-0	0-0-0	0-0-0	0-0-0	0-0-0	0-0-0
Hagglund	3-11-2	2-4-1	1-7-1	1-0-0	0-0-0	1-0-0	0-0-0	0-0-0	0-0-0	0-0-0	0-0-0	0-0-0
Hague	0-0-0	0-0-0	0-0-0	0-0-0	0-0-0	0-0-0	0-0-0	0-0-0	0-0-0	0-0-0	0-0-0	0-0-0
Hoyte	3-10-0	2-3-0	1-7-0	0-1-0	0-1-0	0-0-0	0-0-0	0-0-0	0-0-0	0-0-0	0-0-0	0-0-0
Lamah	3-8-2	2-3-1	1-5-1	0-4-0	0-2-0	0-2-0	0-0-1	0-0-0	0-0-1	1-1-0	1-0-0	0-1-0
Lasso	1-3-0	0-1-0	1-2-0	0-1-0	0-0-0	0-1-0	0-0-0	0-0-0	0-0-0	0-0-0	0-0-0	0-0-0
Ledesma	3-7-0	1-3-0	2-4-0	2-2-0	2-0-0	0-2-0	0-2-0	0-1-0	0-1-0	2-0-0	1-0-0	1-0-0
Manneh	4-8-1	2-4-0	2-4-1	1-6-1	1-2-1	0-4-0	2-1-0	1-0-0	1-1-0	2-1-0	0-0-0	2-1-0
Mattocks	1-6-1	1-2-1	0-4-0	1-4-1	1-1-0	0-3-1	0-1-1	0-0-1	0-1-0	2-0-0	2-0-0	0-0-0
McCabe	0-0-0	0-0-0	0-0-0	0-1-0	0-0-0	0-1-0	0-0-0	0-0-0	0-0-0	0-0-0	0-0-0	0-0-0
McLaughlin	0-0-0	0-0-0	0-0-0	0-0-0	0-0-0	0-0-0	0-0-0	0-0-0	0-0-0	0-0-0	0-0-0	0-0-0
Ndam	0-0-0	0-0-0	0-0-0	0-0-0	0-0-0	0-0-0	0-0-0	0-0-0	0-0-0	0-0-0	0-0-0	0-0-0
Powell	2-7-1	1-4-0	1-3-1	1-2-0	1-0-0	0-2-0	0-0-0	0-0-0	0-0-0	0-0-0	0-0-0	0-0-0
Richey	5-12-2	3-6-1	2-6-1	0-0-0	0-0-0	0-0-0	0-0-0	0-0-0	0-0-0	0-0-0	0-0-0	0-0-0
Saief	1-5-1	0-1-1	1-4-0	0-2-1	0-1-0	0-1-1	1-0-0	0-0-0	1-0-0	1-0-1	0-0-0	1-0-1
Stanko	1-8-0	0-2-0	1-6-0	1-4-1	0-3-1	1-1-0	0-0-0	0-0-0	0-0-0	0-0-0	0-0-0	0-0-0
Tyton	0-3-0	0-0-0	0-3-0	0-0-0	0-0-0	0-0-0	0-0-0	0-0-0	0-0-0	0-0-0	0-0-0	0-0-0
Ulloa	3-11-2	2-4-1	1-7-1	2-2-0	1-1-0	1-1-0	1-0-0	1-0-0	0-0-0	0-0-0	0-0-0	0-0-0
van der Werff	0-0-0	0-0-0	0-0-0	0-0-0	0-0-0	0-0-0	0-0-0	0-0-0	0-0-0	0-0-0	0-0-0	0-0-0
Waston	4-10-2	3-4-1	1-6-1	0-0-0	0-0-0	0-0-0	1-0-0	1-0-0	0-0-0	0-0-0	0-0-0	0-0-0

PARTICIPATION CHART

	3/2 @SEA	3/10 @ATL	3/17 vsPOR	3/24 @NE	3/30 vsPHI	4/7 vsSKC	4/13 @LAFC	4/19 vsRSL	4/27 @NY	5/1 @PHI	5/4 @SJ	5/11 vsMTL	5/19 @ORL	5/25 vsNY	6/1 @COL	6/6 @NYC	6/22 vsLA
Adi	CF-90	CF-90	CF-45	INJ	INJ	DND/CD	DND/CD	DND/CD	INJ	INJ	SUB-11	DNP	SUB-26	CF-90	CF-90	CF-90	INJ
Alashe	DND/CD	DND/CD	DND/CD	DNP	DND/CD	DND/CD	DNP	SUB-13	DND/CD	SUB-14	RM-90	SUB-31	INJ	INJ	INJ	INJ	RB-53
Albadawi	DND/CD	DND/CD	DND/CD	DNP	DND/CD	DND/CD	DND/CD	DND/CD	DND/CD	DND/CD	DND/CD	DND/CD	DNP	SUB-9	LOAN	LOAN	LOAN
Alexander	RM-61	DNP	DND/CD	SUB-13	DNP	SUB-13	DNP	DNP	DNP	CDM-90	DND/CD	DND/CD	CM-90	DNP	DNP	DNP	DNP
Amaya	DND/CD	DND/CD	DND/CD	INT	SUB-14	DNP	SUB-7	LOAN	LOAN	LOAN	LM-67	CM-59	CM-90	CM-90	CM-90	SUB-34	CM-90
Bertone	CM-90	CM-90	CM-90	CM-90	CM-90	CM-90	CM-90	CM-90	CM-90	CM-90	DND/CD	CM-90	INJ	INJ	INJ	SUB-45	CM-90
Bone	CAM-73	DNP	DND/CD	SUB-1	DND/CD	DND/CD	DND/CD	DND/CD	INJ	INJ	INJ	INJ	INJ	INJ	SUB-30	CM-56	SUB-17
Cruz	DND/CD	RM-73	RM-90	INT	RM-76	RM-90	RM-66	RM-67	SUB-21	RM-90	DNP	LM-81	INJ	INJ	LM-70	INT	INT
Dally	LOAN	LOAN	LOAN	LOAN	LOAN	LOAN	LOAN	LOAN	LOAN	LOAN	LOAN	LOAN	LOAN	DNP	DND/CD	DNP	CF-73
Deplagne	LB-90	LB-90	LB-90	RB-90	RB-90	RB-90	LB-90	LB-90	RB-90	LB-90	LB-90	RB-90	RB-90	LB-90	LB-90	RB-90	LB-90
Garza	INJ	SUB-19	SUB-9	LB-90	LB-90	LB-90	INJ	INJ	INJ	INJ	INJ	LB-90	LB-10	INJ	INJ	INJ	INJ
Gdula	LOAN	LOAN	LOAN	LOAN	LOAN	LOAN	LOAN	LOAN	LOAN	LOAN	LOAN	LOAN	LOAN	LOAN	LOAN	LOAN	LOAN
Hagglund	CB-90	CB-90	CB-90	CB-90	CB-90	CB-90	CB-90	CB-90	CB-90	CB-90	DNP	DNP	DNP	DNP	CB-90	CB-90	CB-90
Hague	DND/CD	DNP	DNP	DNP	DNP	DNP	DND/CD	DND/CD	DND/CD	DND/CD	DND/CD	DND/CD	DND/CD	DNP	DNP	DND/CD	DND/CD
Hoyte	INJ	INJ	DNP	DNP	DNP	DNP	RB-90	DNP	LB-81	DNP	RB-79	CB-90	CB-90	CB-90	CB-90	LB-90	CB-90
Lamah	LM-90	LM-90	LM-81	RM-81	LM-90	LM-45	SUB-24	LM-90	LM-90	LM-76	SUB-23	RM-74	DND/CD	LM-90	RM-84	RM-60	INJ
Lasso	DNP	DND/CD	DND/CD	CB-90	CB-90	DND/CD	DNP	DNP	DNP	DNP	CB-90	DND/CD	DND/CD	DNP	DNP	CB-90	DNP
Ledesma	DNP	DND/CD	SUB-5	CF-81	DND/CD	INJ	INJ	INJ	CF-63	SUB-8	SUB-23	SUB-16	RM-90	RM-81	DNP	LM-60	RM-90
Manneh	SUB-17	CAM-58	CAM-85	CAM-89	CAM-59	SUB-45	LM-83	SUB-23	CAM-90	SUB-14	DNP	SUB-9	LM-65	SUB-9	SUB-20	SUB-30	LM-90
Mattocks	SUB-29	SUB-32	SUB-45	INT	CF-90	CF-82	CF-90	CF-77	SUB-27	CF-82	CF-65	CF-90	CF-64	INJ	SUB-6	INT	INT
McCabe	LOAN	LOAN	LOAN	LOAN	LOAN	LOAN	LOAN	LOAN	LOAN	LOAN	LOAN	LOAN	LOAN	LOAN	DND/CD	DNP	DNP
McLaughlin	SEI	SEI	SEI	SEI	SEI	SEI	SEI	SEI	SEI	SEI	SEI	SEI	SEI	SEI	SEI	SEI	SEI
Ndam	DND/CD	DND/CD	DND/CD	DND/CD	DND/CD	DND/CD	DND/CD	DND/CD	DND/CD	LOAN	LOAN	LOAN	LOAN	LOAN	LOAN	LOAN	LOAN
Powell	RB-86	RB-71	RB-90	INT	DNP	DNP	INJ	RB-90	SUB-9	RB-90	INJ	DNP	SUB-80	RB-90	RB-90	INT	INT
Richey	DNP	GK-90	GK-90	GK-90	GK-90	GK-90	GK-90	GK-90	DNP	GK-90	DNP	GK-90	GK-90	GK-90	GK-90	GK-90	GK-90
Saief	—	SUB-17	DNP	LM-77	SUB-31	CAM-77	CAM-90	CAM-90	RM-69	INJ	CAM-90	INJ	SUB-25	INJ	INJ	INJ	—
Stanko	SUB-4	DNP	DNP	SUB-9	SUB-19	SUB-8	CM-76	SUB-13	DNP	CM-80	CM-90	DND/CD	DNP	CDM-90	CDM-90	CDM-90	SUB-37
Tyton	GK-90	INJ	INJ	INJ	INJ	INJ	DNP	DNP	GK-90	DNP	GK-90	DNP	DNP	INJ	INJ	DNP	DNP
Ulloa	CM-90	CM-90	CM-90	CM-90	CM-90	CM-90	SUB-14	CM-77	CM-90	DNP	CM-90	CDM-90	CDM-90	CM-81	CM-90	CM-45	CDM-90
van der Werff	—	—	—	—	—	—	—	—	—	—	—	—	—	—	—	—	—
Waston	CB-90	CB-90	CB-90	INT	INJ	CB-90	CB-90	CB-90	CB-90	CB-90	CB-90	CB-90	CB-90	CB-90	SUS	INT	INT

	6/29 @MIN	7/6 vsHOU	7/13 @CHI	7/18 vsDC	7/21 vsNE	7/27 @TOR	8/3 vsVAN	8/10 @CLB	8/17 vsNYC	8/25 vsCLB	8/31 @DAL	9/7 vsTOR	9/14 @MTL	9/18 vsATL	9/21 vsCHI	9/29 vsORL	10/6 @DC
Adi	INJ	SUB-24	SUB-23	SUB-26	CF-90												
Alashe	INJ	INJ	INJ	INJ	INJ												
Albadawi	LOAN	LOAN	LOAN	LOAN	LOAN												
Alexander	CM-45	DND/CD	DND/CD	DND/CD	DND/CD												
Amaya	CM-90	CM-45	INJ	CM-90	CM-90												
Bertone	SUS	CDM-90	CM-90	CM-90	CM-60												
Bone	SUB-9	DNP	DNP	DNP	DND/CD												
Cruz	INT	CM-90	CM-89	CM-78	LM-90												
Deplagne	LB-57	LB-88	LB-90	LB-90	LB-33												
Dally	CF-81	CF-66	CF-67	CF-64	DNP												
Garza	INJ	INJ	INJ	INJ	INJ												
Gdula	DNP	DND/CD	DNP	DND/CD	DND/CD												
Hagglund	CB-90	CB-90	SUB-1	DNP	CB-90												
Hague	DND/CD	DND/CD	DND/CD	DND/CD	DND/CD												
Hoyte	CB-90	RB-90	CB-90	CB-90	SUB-57												
Lamah	INJ	INJ	INJ	SUB-25	SUB-12												
Lasso	SUB-33	DND/CD	DND/CD	DND/CD	DND/CD												
Ledesma	RM-90	RM-90	RM-90	RM-65	DNP												
Mattocks	INT	DND/CD	DND/CD	DND/CD	SUB-30												
McCabe	SUB-45	DNP	DNP	DND/CD	DND/CD												
McLaughlin	SEI	SEI	SEI	SEI	SEI												
Ndam	LOAN	LOAN	LOAN	LOAN	LOAN												
Powell	INT	SUB-2	RB-90	RB-90	RB-90												
Richey	GK-90	GK-90	GK-90	GK-90	GK-90												
Saief	—	—	—	—	—												
Stanko	RB- 90	DNP	CDM-90	DNP	CDM-90												
Tyton	DNP	DNP	DNP	DNP	DNP												
Ulloa	CDM-90	SUB-45	SUB-90	SUB-12	DNP												
van der Werff	—	—	—	—	—												
Waston	INT	CB-90	CB-90	CB-90	CB-90												

KEY:
Starting Position-Minutes Played
SUB-Min: Substitute-Minutes Played

INJ: Injured (DL - Disabled List; SEI - Season Ending Injury List)
DNP - Did not play (Dressed)
DND/CD - Did not dress/Coaches Decision

LOAN - On loan
INT - International duty
SUS - Suspended

THE LAST TIME ...

EVENT	DATE & OPPONENT	PLAYER
Shutout	3/24 at NE	Spencer Richey
Goal	7/18 vs. D.C.	Emmanuel Ledesma
Defender Goal	3/17 vs. POR	Mathieu Deplagne
Midfielder Goal	7/18 vs. D.C.	Emmanuel Ledesma
Striker Goal	7/13 at CHI	Fanendo Adi
Own Goal For	6/6 at NYC	Sebastien Ibeagha
Own Goal Conceded	7/6 vs. HOU	Nick Hagglund
Two Goals/Match	N/A	N/A
Three Goals/Match	N/A	N/A
Four Goals/Match	N/A	N/A
Assist	7/13 at CHI	Kekuta Manneh
Two Assists/Match	7/6 vs. HOU	Emmanuel Ledesma
Three Assists/Match	N/A	N/A
Four Assists/Match	N/A	N/A
PK Converted	7/18 vs. D.C.	Emmanuel Ledesma
PK Not Converted	N/A	N/A
PK Conceded & Converted	7/6 vs. HOU	Romell Quioto
PK Conceded & Not Converted	7/13 at CHI	Nico Gaitán
Red Card	N/A	N/A
Opponent Red Card	5/4 at SJ	Cristian Espinoza

MISCELLANEOUS STATS

Quickest Goal:	Allan Cruz -1' - 7/13 at CHI
Quickest Goal Against:	Josef Martinez - 5' - 3/10 at ATL
Game-Winning Goals after 75':	Fanendo Adi - 83' - 7/13 at CHI
Game-Tying Goals after 75':	Roland Lamah - 86' - 3/10 at ATL
Game-Winning Goals Against after 75':	Kaku - 78' - 5/25 vs. NY
Game-Tying Goals Against after 75':	
Hat Tricks:	
Hat Tricks Against:	
Own Goals For:	Héber - 37' - 6/6 at NYC Sebastien Ibeagha - 76' - 6/6 at NYC
Own Goals Against:	Nick Hagglund - 81' - 7/6 vs. HOU
Red Cards:	
Opponents' Red Cards:	Larrys Mabiala - 70' - 3/17 vs. POR Cristian Espinoza - 51' - 5/4 at SJ

AGE MILESTONES

YOUNGEST PLAYER TO...

Play in a game:	Frankie Amaya (18 yrs., 185 days) - 3/30 vs PHI
Start a game:	Frankie Amaya (18 yrs., 220 days) - 5/4 at SJ
Play a complete game:	Frankie Amaya (18 yrs., 235 days) - 5/19 at ORL
Score a goal:	Rashawn Dally (22 yrs., 173 days) - 7/6 vs. HOU
Record an assist:	Allan Cruz (23 yrs., 132 days) - 7/6 vs. HOU
Score 2 goals in a game:	N/A
Score 3 goals in a game:	N/A
Play a game at GK:	Spencer Richey (26 yrs., 284 days) - 3/10 at ATL
Start a game at GK:	Spencer Richey (26 yrs., 284 days) - 3/10 at ATL
Play a complete game at GK:	Spencer Richey (26 yrs., 284 days) - 3/10 at ATL
Record a shutout:	Spencer Richey (26 yrs., 291 days) - 3/17 vs POR
Record a win:	Spencer Richey (26 yrs., 291 days) - 3/17 vs POR

OLDEST PLAYER TO...

Play in a game:	Justin Hoyte (34 yrs., 243 days) - 7/21 vs. NE
Start a game:	Justin Hoyte (34 yrs., 240 days) - 7/18 vs. DC
Start a game:	Justin Hoyte (34 yrs., 240 days) - 7/18 vs. DC
Score a goal:	Kendall Waston (31 yrs., 75 days) - 3/17 vs. POR
Record an assist:	Roland Lamah (31 yrs., 152 days) - 6/1 at COL
Score 2 goals in a game:	N/A
Score 3 goals in a game:	N/A
Play a game at GK:	Przemyslaw Tyton (32 yrs., 120 days) - 5/4 at SJ
Start a game at GK:	Przemyslaw Tyton (32 yrs., 120 days) - 5/4 at SJ
Play a complete game at GK:	Przemyslaw Tyton (32 yrs., 120 days) - 5/4 at SJ
Record a shutout:	Spencer Richey (26 yrs., 298 days) - 3/17 at NE
Record a win:	Spencer Richey (27 yrs., 44 days) - 7/13 at CHI

PENALTY KICK SUMMARY

FOR FC CINCINNATI

CIN Player	Goalkeeper (Team)	Date	Result
Darren Mattocks	Adrian Zendejas (SKC)	April 7, 2019	Goal
Emmanuel Ledesma	Chris Seitz (DC)	July 18, 2019	Goal

FOR OPPONENTS

Opposing Player (Team)	CIN Goalkeeper	Date	Result
Albert Rusnak (RSL)	Spencer Richey	April 19, 2019	Goal
Nani (ORL)	Spencer Richey	May 19, 2019	Save
Romell Quioto (HOU)	Spencer Richey	July 6, 2019	Goal
Nicolas Gaitan (CHI)	Spencer Richey	July 13, 2019	Miss
Nicolas Gaitan (CHI)	Spencer Richey	July 13, 2019	Save

IMPORTANT DATES OF NOTE

May 29, 2018
MLS awarded Cincinnati an expansion club to start play in the 2019 season. The announcement took place at Rhinegeist Brewery in Over-the-Rhine
July 30, 2018
Acquired Portland Timbers F Fanendo Adi in exchange for $850,000 in Allocation Money and up to $100,000 in TAM depending on Adi's on-field performance, as well as a percentage of any future international transfer fee
Acquired San Jose Earthquakes M Fatai Alashe in exchange for $135,000 in Allocation Moneys and future considerations.
November 11, 2018
FC Cincinnati unveils its MLS logo and branding at a celebration at the Woodward Theater in Over-the-Rhine
November 19, 2018
Signed M Corben Bone
November 26, 2018
Signed M Emmanuel Ledesma
December 3, 2018
Signed D Forrest Lasso
December 9, 2018
Acquired Vancouver Whitecaps FC GK Spencer Richey in exchange for 2020 third-round MLS SuperDraft pick
December 11, 2018
Acquired D.C. United F Darren Mattocks (First Round), the rights to Vancouver Whitecaps FC F Kei Kamara (Second Round), the rights to FC Dallas M Roland Lamah (Third Round), Houston Dynamo M Eric Alexander (Fourth Round) and New York Red Bulls D Hassan Ndam in the 2018 MLS Expansion Draft
Acquired an international roster spot from the Colorado Rapids in exchange for the rights to F Kei Kamara
Acquired Atlanta United D Greg Garza in exchange for $200,000 in General Allocation Money and $250,000 in Targeted Allocation Money
Acquired Vancouver Whitecaps FC D Kendall Waston in exchange for $450,000 in General Allocation Money, $300,000 in Targeted Allocation Money and the 2019 international roster spot obtained from the Colorado Rapids
December 12, 2018
Acquired FC Dallas M Victor Ulloa in exchange for $150,000 in General Allocation Money and future considerations
December 13, 2018
Signed GK Przemyslaw Tyton
December 18, 2018
Acquired M Leonardo Bertone on a transfer from BSC Young Boys (SUI) using Targeted Allocation Money
December 19, 2018
Signed D Mathieu Deplagne
Held the formal Groundbreaking Ceremony at West End Stadium
December 27, 2018
Acquired a second-round selection in the 2019 MLS SuperDraft (No. 30 overall) and the No. 2 spot in the MLS Allocation Ranking Order from Toronto FC in exchange for the No. 1 spot in the MLS Allocation Ranking Order
Acquired D Alvas Powell from the Portland Timbers in exchange for $250,000 in General Allocation Money
January 9, 2019
Acquired $175,000 in General Allocation Money and LAFC's natural first-round selection (No. 16 overall) in the 2019 MLS SuperDraft in exchange for FC Cincinnati's natural fourth-round selection (No. 73 overall) in the 2019 MLS SuperDraft and initial 2020 Allocation Ranking
Acquired the Philadelphia Union's natural first-round selection (No. 13 overall), second-round selection via Chicago (No. 29 overall), natural second-round selection (No. 37 overall), natural third-round selection (No. 61 overall) and natural-fourth round selection (No. 85 overall) in the 2019 MLS SuperDraft in exchange for $150,000 in General Allocation Money
January 11, 2019
Selected M Frankie Amaya with the No. 1 selection in the 2019 MLS SuperDraft; D Logan Gdula with the No. 13 selection; M Tommy McCabe with the No. 29 selection; GK Jimmy Hague with the No. 30 selection and GK Ben Lundt with the No. 37 selection
Acquired $100,000 in General Allocation Money (GAM) from New York Red Bulls in exchange for the No. 16 overall pick and the No. 25 overall pick in the 2019 MLS SuperDraft
January 14, 2019
Selected F Rashawn Dally with the No. 49 selection in the 2019 MLS SuperDraft
January 18, 2019
Acquired M Allan Cruz on a transfer from CS Herediano (CRC)
January 22, 2019
Signed M Roland Lamah
January 23, 2019
Acquired M Caleb Stanko on a transfer from SC Freiburg (GER)
Acquired Toronto FC D Nick Hagglund and the No. 24 Allocation Ranking in exchange for $200,000 in General Allocation Money, $100,000 in Targeted Allocation Money and the No. 1 Allocation Ranking
February 6, 2019
Signed D Logan Gdula, M Tommy McCabe, GK Jimmy Hague, GK Ben Lundt and F Rashawn Dally
February 7, 2019
Loaned GK Ben Lundt to Louisville City SC (USL Championship)
February 11, 2019
FC Cincinnati unveils its inugural MLS kits, designed by adidas, at a ceremony at Cincinnati's historic Music Hall
February 13, 2019
Acquired F Kekuta Manneh on a transfer from St. Gallen (SUI) after trading for his MLS rights from Columbus Crew SC in exchange for $250,000 in Targeted Allocation Money and $50,000 in General Allocation Money.
February 15, 2019
Loaned M Tommy McCabe to North Carolina FC (USL Championship)
February 16, 2019
Loaned D Logan Gdula to Phoenix Rising (USL Championship)
February 27, 2019
D Kendall Waston named club captain
March 5, 2019
Loaned F Rashawn Dally to Memphis 901 FC (USL Championship)
March 6, 2019
Acquired M/D Kenny Saief on loan from RSC Anderlecht (BEL)
March 7, 2019
Waived D Blake Smith
March 8, 2019
Loaned F Emery Welshman to Forge FC (Canadian Premier League)
April 17, 2019
Loaned M Frankie Amaya to Orange County SC (USL Championship)
May 1, 2019
Loaned D Hassan Ndam to Charlotte Independence (USL Championship)
May 2, 2019
Recalled M Frankie Amaya from Orange County SC (USL Championship)
May 7, 2019
Relieved Alan Koch of his duties as the club's head coach
Named Yoann Damet as Interim Head Coach
May 18, 2019
Recalled D Logan Gdula from Phoenix Rising FC (USL Championship) and loaned Gdula to Hartford Athletic (USL Championship).
May 24, 2019
Hired Larry Sunderland as Director of Player Development
May 29, 2019
Recalled M Tommy McCabe from North Carolina FC (USL Championship)
Loaned M Nazmi Albadawi to North Carolina FC (USL Championship)
May 30, 2019
Hired Gerard Nijkamp as General Manager
June 25, 2019
Recalled D Logan Gdula from Hartford Athletic (USL Championship)
July 2, 2019
Signed D Mikael van der Werff using Targeted Allocation Money
July 25, 2019
Loaned D Forrest Lasso to Nashville SC (USL Championship)

THE RECORD WHEN ...

	Overall	Home	Away
Overall:	5-15-2	3-6-1	2-9-1
vs. East:	3-8-1	1-4-0	2-4-1
vs. West:	2-7-1	2-2-1	0-5-0
Scoring First:	5-2-1	3-0-1	2-2-0
Opp. Scoring First:	0-13-1	0-6-0	0-7-1
Leading at Half:	4-0-1	3-0-1	1-0-0
Trailing at Half:	0-11-1	0-4-0	0-7-1
Tied at Half:	1-4-0	0-2-0	1-2-0
Leading at 75':	4-0-0	3-0-0	1-0-0
Trailing at 75':	0-14-1	0-5-0	0-9-1
Tied at 75':	1-1-1	0-1-1	1-0-0
Out-Shooting Opp.:	2-4-0	2-2-0	0-2-0
Out-Shot by Opp.:	3-11-2	1-4-1	2-7-1
Shots Even:	0-0-0	0-0-0	0-0-0
In Shutouts:	2-9-0	1-5-0	1-4-0
In Games Decided by 1 Goal:	3-2-0	2-0-0	1-2-0
In Games Decided by 2 Goals:	1-7-0	0-4-0	1-3-0
In Games Decided by 3+ Goals:	1-6-0	1-2-0	0-4-0
Day Games (before 5 p.m.):	2-2-1	1-0-1	1-2-0
Night Games (5 p.m. or after):	3-13-1	2-6-0	1-7-1
In Primary (Blue/Orange) Uniforms:	3-9-1	3-5-1	0-4-0
In Secondary (White) Uniforms:	2-6-1	0-1-0	2-5-1
On WSTR64:	4-12-0	2-5-0	2-7-0
On ESPN	0-2-2	0-1-1	0-1-1
On FS1:	1-1-0	1-0-0	0-1-0
On UniMás:	0-0-0	0-0-0	0-0-0
In March:	2-2-1	1-1-0	1-1-1
In April:	0-3-1	0-1-1	0-2-0
In May:	1-4-0	1-1-0	0-3-0
In June:	0-4-0	0-1-0	0-3-0
In July:	2-2-0	1-2-0	1-0-0
In August:	0-0-0	0-0-0	0-0-0
In September:	0-0-0	0-0-0	0-0-0
In October:	0-0-0	0-0-0	0-0-0
On Wednesdays:	0-1-0	0-0-0	0-1-0
On Thursdays:	0-2-0	0-1-0	0-1-0
On Fridays:	0-1-0	0-1-0	0-0-0
On Saturdays:	3-9-0	2-3-0	1-6-0
On Sundays:	2-2-2	1-1-1	1-1-1
In Clear Weather:	3-10-0	2-3-0	1-7-0
In Cloudy Weather:	2-4-1	1-2-1	1-2-0
In Rain:	0-1-0	0-1-0	0-0-0
In Snow:	0-0-0	0-0-0	0-0-0
Indoors:	0-0-1	0-0-0	0-0-1
Below 30° at Kickoff:	0-0-0	0-0-0	0-0-0
30°-49° at Kickoff:	0-3-0	0-2-0	0-1-0
50°-59° at Kickoff:	2-2-0	1-0-0	1-2-0
60°-69° at Kickoff:	1-2-1	1-0-0	0-2-1
70°-79° at Kickoff:	0-3-1	0-2-1	0-1-0
80°-89° at Kickoff:	1-4-0	1-2-0	0-2-0
90°+ at Kickoff:	1-1-0	0-0-0	1-1-0
Using No Subs:	0-0-0	0-0-0	0-0-0
Using 1 Sub:	0-0-0	0-0-0	0-0-0
Using 2 Subs:	0-2-0	0-2-0	0-0-0
Using 3 Subs:	5-13-2	3-4-1	2-9-1
On FieldTurf/Artificial Surface:	4-7-2	3-6-1	1-1-1
On Natural Grass:	1-8-0	0-0-0	1-8-0

INTERNATIONAL REGISTER

United States	Caps	Goals
Greg Garza	10	0
Eric Alexander	2	0
Caleb Stanko	1	0

Costa Rica	Caps	Goals
Kendall Waston	36	6
Allan Cruz	14	2

Jamaica	Caps	Goals
Darren Mattocks	50	18
Alvas Powell	43	0

Belgium	Caps	Goals
Roland Lamah	5	0

Palestine	Caps	Goals
Nazmi Albadawi	3	1

Poland	Caps	Shutouts
Przemyslaw Tyton	14	5

Guyana	Caps	Goals
Emery Welshman	11	7

Trinidad and Tobago	Caps	Goals
Justin Hoyte	18	0

*Updated through July 24, 2019 and reflects only senior team appearances.

HOW THE GOALS HAVE BEEN SCORED ...

RF Right-footed goal

LF Left-footed goal

H Headed goal

OG Own goal

FC CINCINNATI

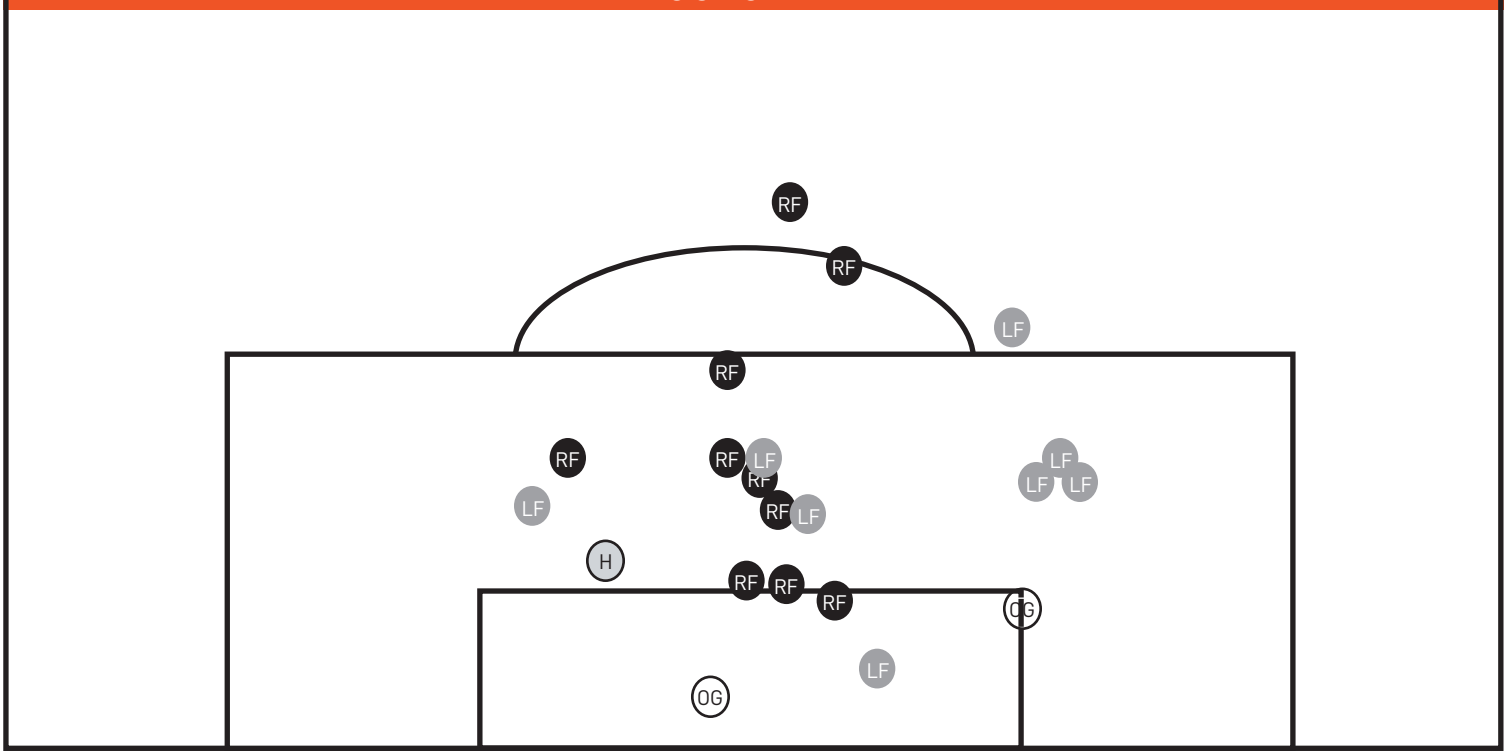

OPPONENTS

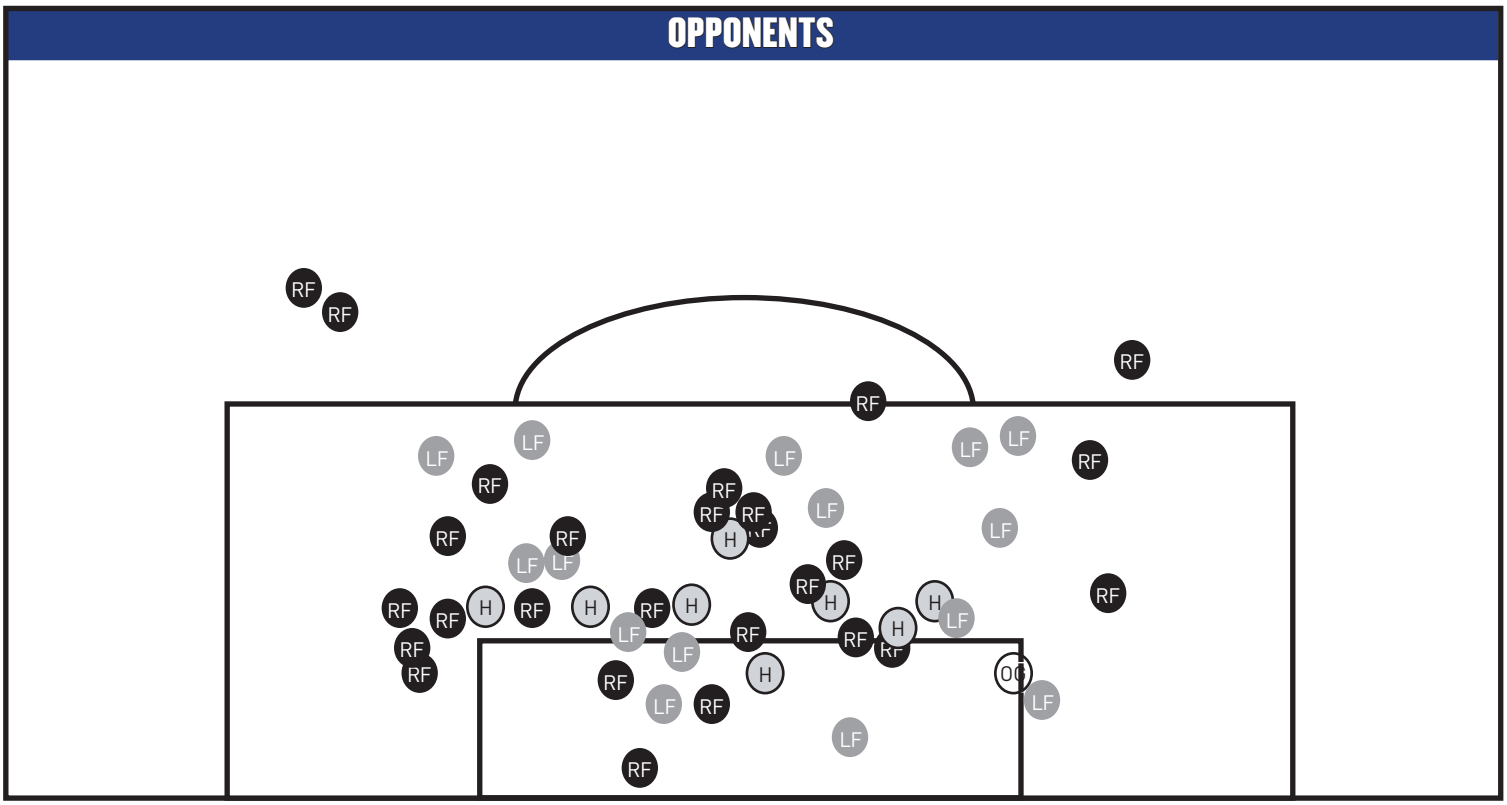

FC CINCINNATI TV & RADIO CHART

#2 KENDALL WASTON

#4 GREG GARZA

#6 LEO BERTONE

#7 ROLAND LAMAH

#8 VICTOR ULLOA

#9 FANENDO ADI

#11 DARREN MATTOCKS

#13 JIMMY HAGUE

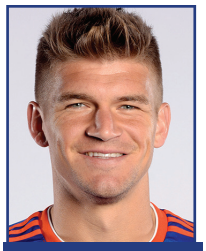
#14 NICK HAGGLUND

#15 ALLAN CRUZ

#16 ERIC ALEXANDER

#17 MATHIEU DEPLAGNE

#18 SPENCER RICHEY

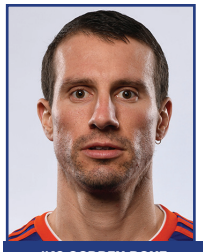
#19 CORBEN BONE

#20 JIMMY McLAUGHLIN

#21 LOGAN GDULA

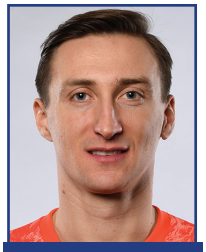
#22 PRZEMYSLAW TYTON

#23 MAIKEL VAN DER WERFF

#24 FRANKIE AMAYA

#26 TOMMY McCABE

#27 FATAI ALASHE

#31 KEKUTA MANNEH

#32 JUSTIN HOYTE

#33 CALEB STANKO

#45 EMMANUEL LEDESMA

#81 RASHAWN DALLY

#92 ALVAS POWELL

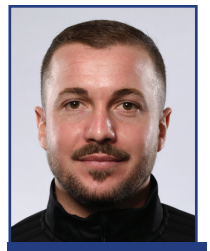
INTERIM HC YOANN DAMET

ASST. PA-MODOU KAH

ASST. JACK STERN

S&C AUSTIN BERRY

SP. PERF. GARY WALKER

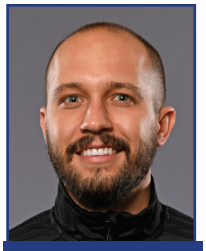
HEAD ATC AARON POWELL

ATC MARSHALL STODDARD

ATC ALEX VILLASANTI

ADMIN SATOSHI TATSUMI